

Ep-118  
 E3-300V-12 ma  
 Ef-5V-2amp

see 3560

725

SPEC. NO. 4201

Winding	D	separate coil	SEC	PH		
Turns	855	}	2360	41		
Taps			-	-		
Wind. Lgth.	1 1/32		3/8			
Wire Size	#31		#39	#21		
T. P. L.	31-28		85-28	42		
Finish						
Type Lead	#22 celloc		Sil Br	w.g.	} to lugs	
Lead Lgth.	6"		3"	3"		
Layer Insul.	30 #		#16			
Test Volt.						
Wrapper	210056A	210056A	210056A			

TUBE 6L007 IMPREGNATION VARNISH

CORE GA. 24 GRADE D STACK 2x2

MOUNTING D - reverse position of lugs -

stack coils side by side with "O" panels as spacer between coils.

(See drawing)

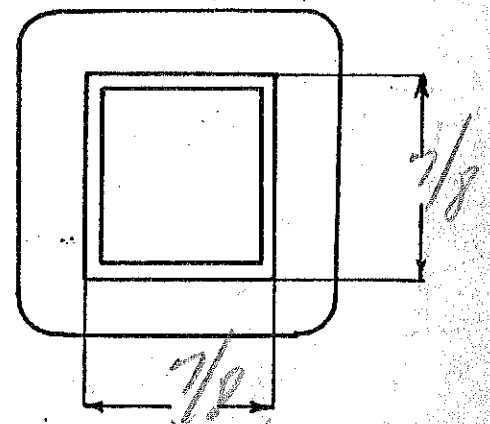
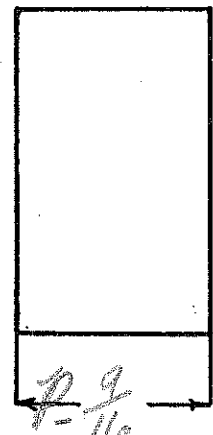
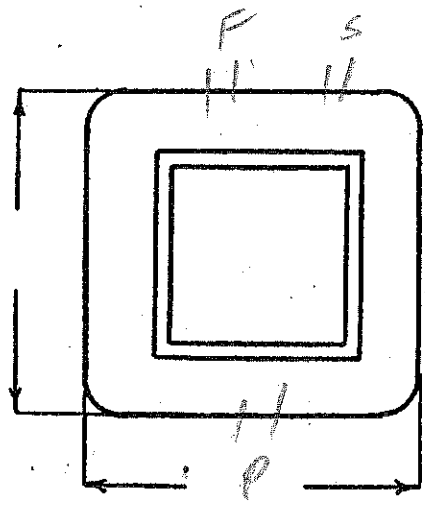

DESIGNED BY

*gwo*

DATE

8/31/38

230/200

see 36720

GENERAL CONTROLS CO.

SPEC. NO. 4202

Winding	P	S					
Turns	2300	252					
Taps							
Wind. Lgth.	7/8						
Wire Size	#35	#25					
T. P. L.	128	42					
Finish	Sil B1 - 100% small sleeving						
Type Lead							
Lead Lgth.	5"	5"					
Layer Insul.	30#	40#					
Test Volt.							
Wrapper	100% VC	2L0056A					Assemble

TUBE	52007	IMPREGNATION	vacuum
------	-------	--------------	--------

CORE	GA. 24	GRADE D -	STACK 252
------	--------	-----------	-----------

MOUNTING D-leads - covers over coil

finish in corners

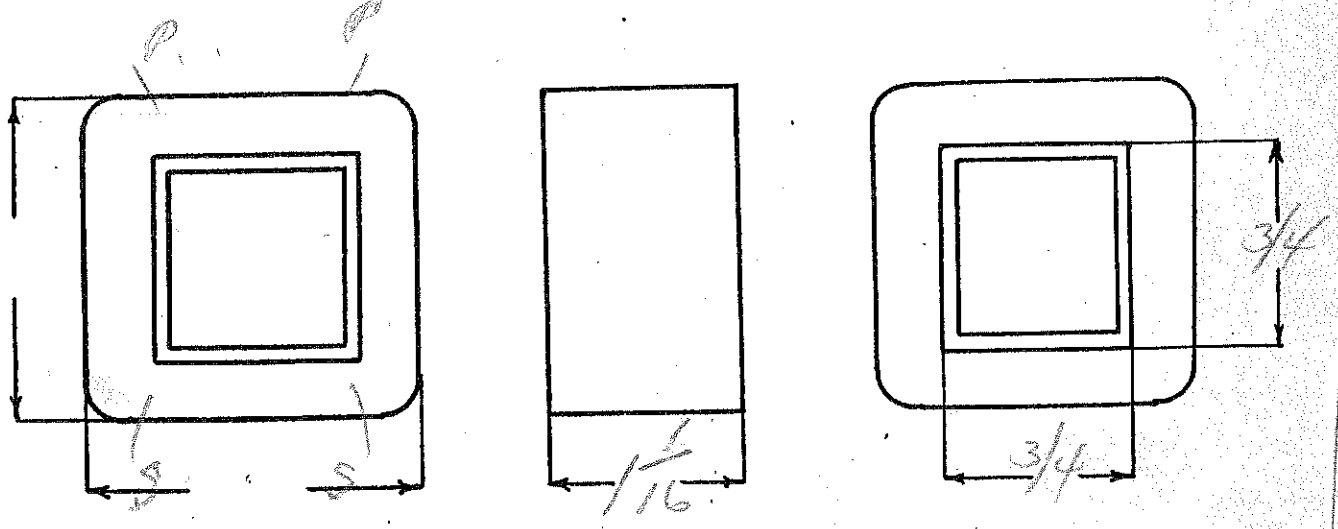

DESIGNED BY

DATE 9/1/38

Ep-230

ES-3500V-46ma-50 ma short circuit  
 or 10 ma (12 1/2 ma short circuit with

check in series number

SPEC. NO. 4203-230V

Winding	Separate	Series			
Turns	850	15000			
Taps					
Wind. Lgth.	15/16	1 3/8			
Wire Size	#24	#36			
T. P. L.	39-22	220-68	Special	Lead (2)	
Finish					
Type Lead	#20 Par BU	#18 Sulac			
Lead Lgth.	12"	12"			
Layer Insul.	34	Double			
Test Volt.		164			
Wrapper	2105 SA	3105 WC 3105 CA			Double Varnish

TUBE P 91007, S-91007H/110050 IMPREGNATION after mtg in glass

CORE Double E GA. 24 GRADE D STACK 4330-7

MOUNTING neon bracket mounted on special base plate with

per section cover sheets 1/4" x 1/4" - small corner with 30° chamfer

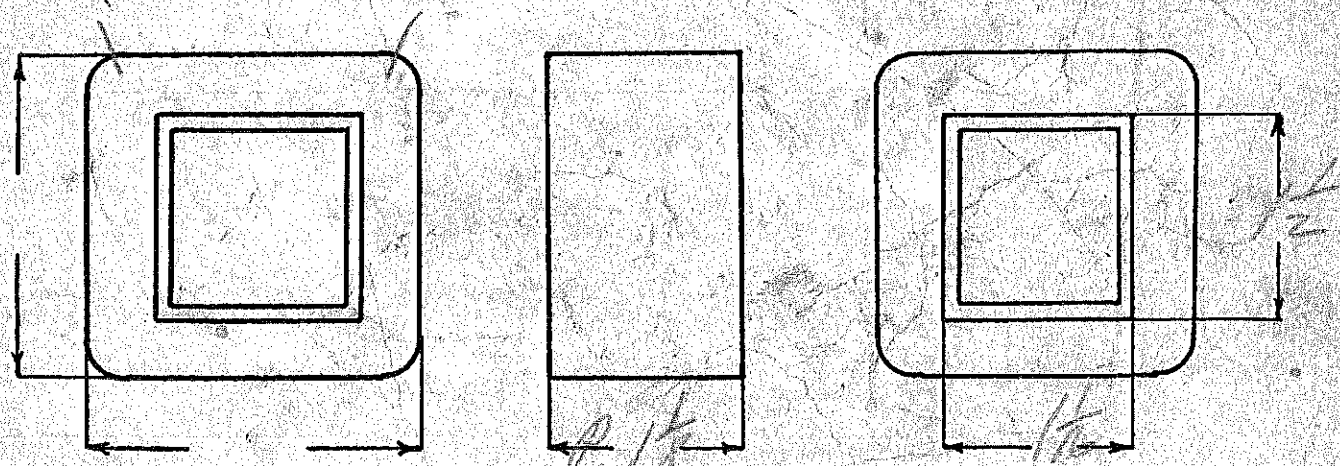

DESIGNED BY

5-1-78

DATE

Wires called  
Ldr - 14"

# MOUNT ON SPECIAL PLATE

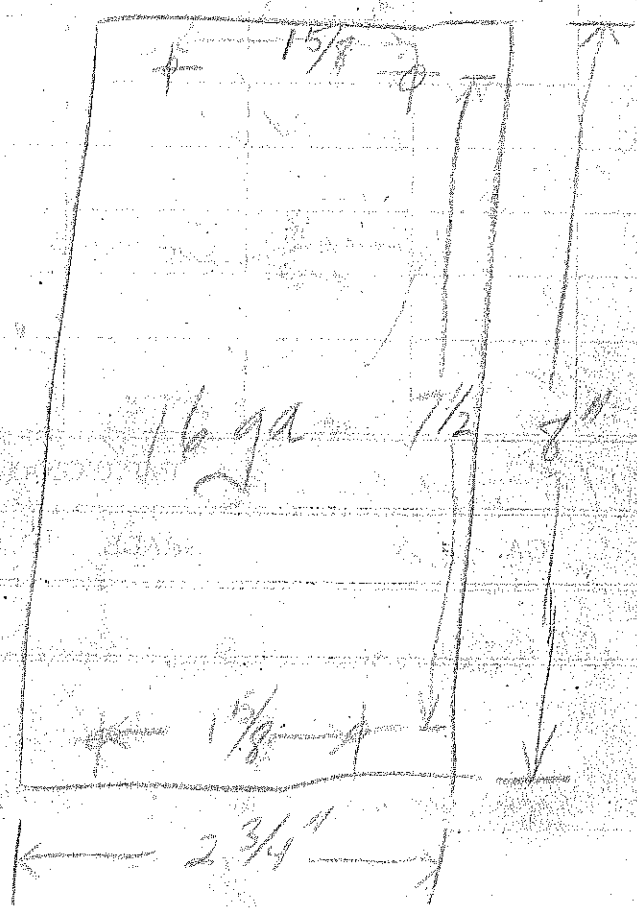

Choke & transformer to be  
spotted to plate, then  
entire assembly dipped and  
baked in varnish.

Ep - 118  
 Es - 3500 V. - 46 Ma. (56 s.c) - or 12 1/2 Ma. s.c. with #4322 choke in pri must be within 1/4 Ma. with 122 Volt pri

SEPARATE COILS

SPEC. NO. 4203

Winding	P	S	Absolute minimum with tube 9 1/2 Ma. Absolute maximum 10 Ma.
Turns	425	15000	
Taps	-	-	
Wind. Lgth.	15/16	1-3/8	
Wire Size	#21	#36	
T. P. L.	27-16	220-68	
Finish			
Type Lead	#20 Par.	#18 Dulac	
Lead Lgth.	12"	12"	
Layer Insul.	50#	Double 16#	
Test Volt.			
Wrapper	2L.005GA	3L.007VC 3L.005GA	

TUBE P - 7L.007, S - 9L.007+1L.005VC IMPREGNATION Varnish - before and after mounting on plate

CORE Double E GA. 24 GRADE D STACK Butt

MOUNTING Neon Brackets - Mount on special base plate

With #4322-D Choke  
 $C_0 = 395 - 543$   
 $F_0 = 69.3 @ 60 \sim$  (OVER)  
 $TPV = 3.6$

Use shunts 1-3/4" x 5/8"  
 appx. 12 shunts each side  
 with .030" Armitc gap  
 $\tau = 83$   
 $\cos \theta = 80$   
 $Sec VA = 161$   
 $Pri VA = 242$   
 $Pri I = 2.05 Amp.$

Keep leads in corners for

shallow coils!

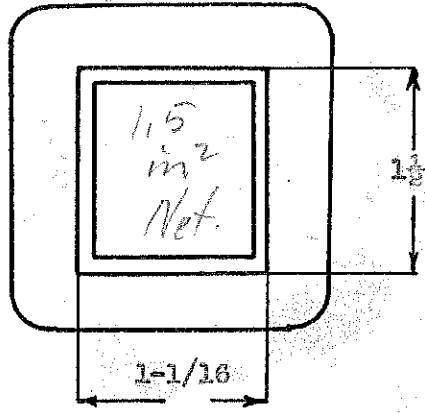
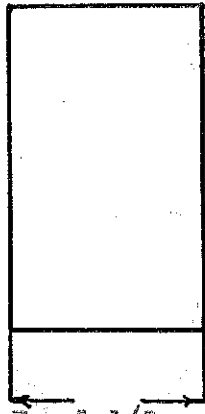
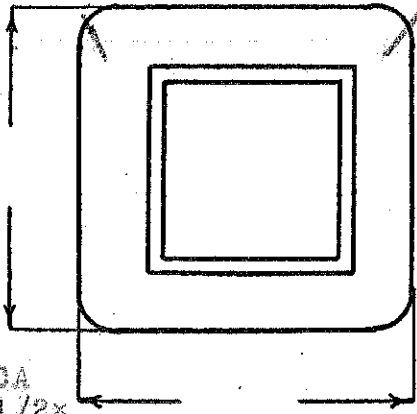

MICA  
 1-1/2 x  
 2-1/4"  
 DESIGNED BY GW

DATE

3 1/8"

2 3/4"

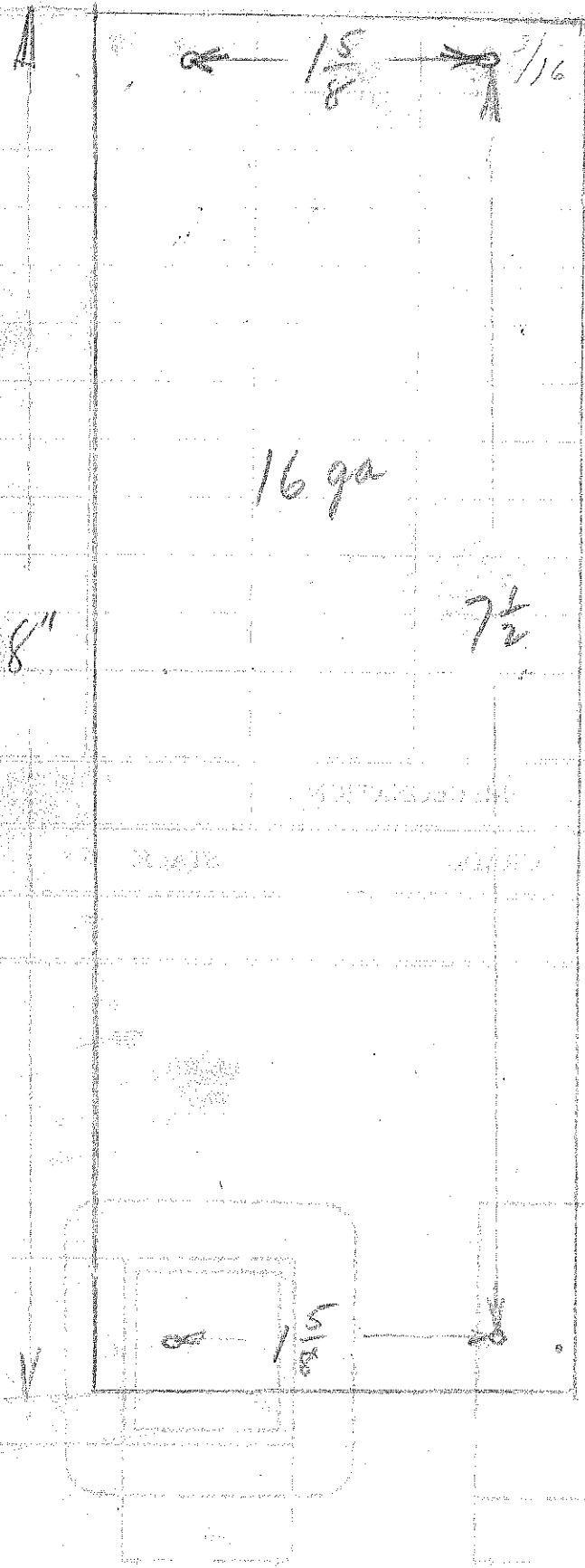

Choke and transformer to be  
 spotted to plate, then  
 complete assembly dipped  
 and baked in varnish

40¢

P-118  
S-700  
F-613 -  
F-5

286

SPEC. NO. 4204

Winding	SEC	SHIELD	PR1	F1	F2		
Turns	2000	143	335	20	16		
Taps	1000			10			
Wind. Lgth.	19/16						
Wire Size	#31	#31	#23	#16	#16		
T. P. L.	143-14		58-6				
Finish							
Type Lead	SIL B.		wire only				
Lead Lgth.	3"	3"	3"	3"	3"		
Layer Insul.	16#		50#				
Test Volt.							
Wrapper	1007VC	1005VC	20076A	v	20075A		
TUBE	7607			IMPREGNATION			V.
CORE	Customer's	GA	Amunition	GRADE			STACK
MOUNTING	C						

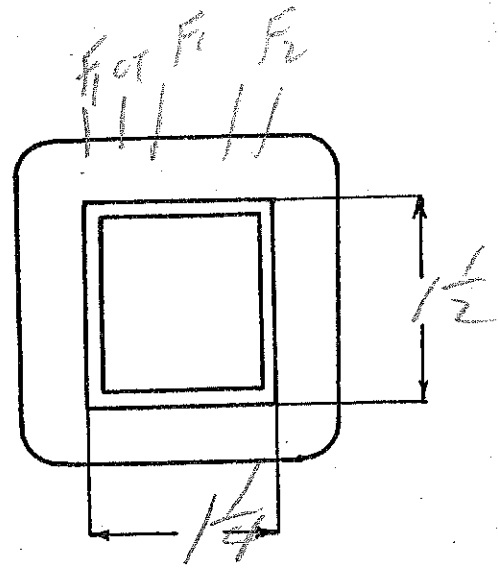
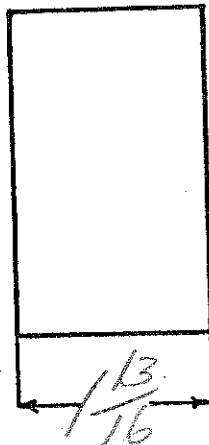
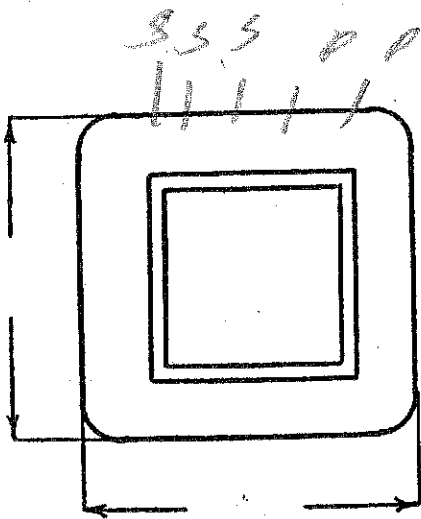

DESIGNED BY

DATE

EP-120  
 ES-680 (pwr) - 85ma  
 EF-5V-2amp  
 EF-6.3V-2.6amps typ 55

67005  
 787  
 75  
 625  
 42  
 42  
 5.1

2 pilot lights

SPEC. NO. 4205

Winding	SEC	SHIELD	PR1	F <sub>1</sub>	F <sub>2</sub>		
Turns	3400		610	28	34	Black	
Taps	1700		-	-	30	Blue	
Wind. Lgth.	11 1/32				0	White	
Wire Size	#34	shin steel	#24	#20	#18		
T. P. L.	190-18		61-10				
Finish							
Type Lead	#20 0.02	silkn	#20 0.02	wire only			
Lead Lgth.	9"	3"	9"	9"	9"		
Layer Insul.	double 16 #		50 #	-			
Test Volt.							
Wrapper	10007VC	10005VC	20005GA	~	20005GA		

TUBE 7007 IMPREGNATION Varnish

CORE GA. GRADE STACK

MOUNTING SA

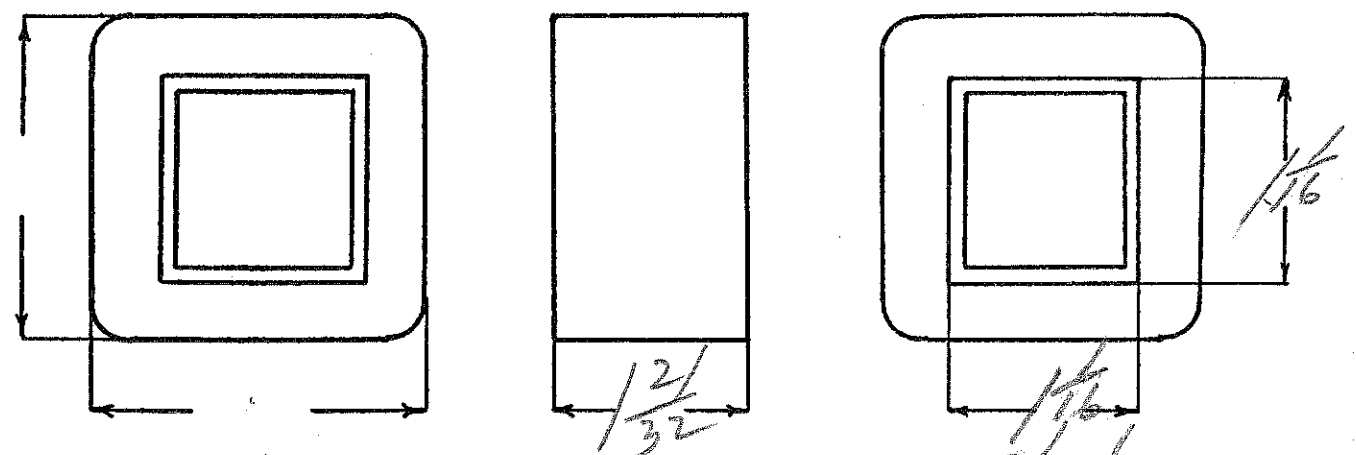

DESIGNED BY *sw*

DATE 9/3/38



Ep-120  
 ES-680V.C.T. - 65ma  
 EF-5V-2amp  
 EF-6.3V-Kap 5.5 - 3amp

4.9

SPEC. NO. 4906

Winding	SEC	SHIELD	PRI	F <sub>1</sub>	F <sub>2</sub>		
Turns	3360	1	590	27	32		
Taps	1680				29		
Wind. Lgth.	$\frac{15}{32}$						
Wire Size	#35	SHIM	#24	#20	#18		
T. P. L.	212-16		60-10				
Finish							
Type Lead	#20 0.02		#20 0.02	WIRE ONLY			
Lead Lgth.	9"	3"	9"	9"	9"		
Layer Insul.	double 16#		50#				
Test Volt.							
Wrapper	11007VC	11005VC	21005GA		21005BA		

TUBE	7L007	IMPREGNATION	Varnish
------	-------	--------------	---------

CORE	GA.	GRADE	STACK
------	-----	-------	-------

MOUNTING SA

cut - su over

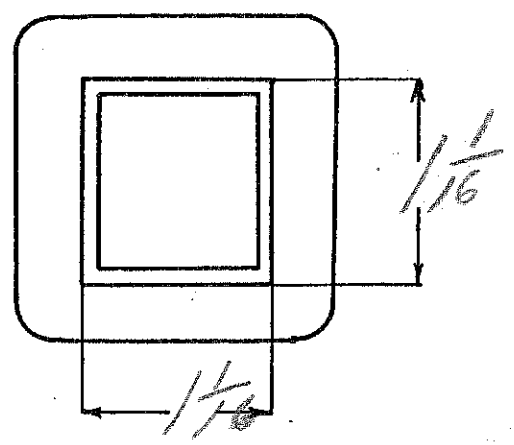
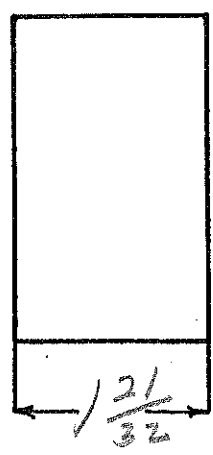
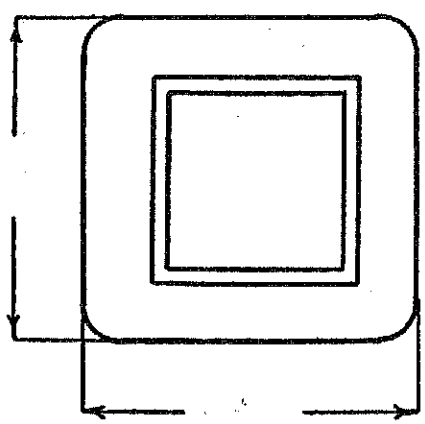

DESIGNED BY B. Weaver

DATE 9/6/38

1KW auto-transformer  
 tapped 100-105-110-115-120-125-130

continuous

2.3

SPEC. NO. 4207

Winding						
Turns	230	74				
Taps		62-49-35-23	12			
Wind. Lgth.	2 3/8					
Wire Size	#17	#10				
T. P. L.	5L	4L				
Finish	W.O.					
Type Lead	6"	6"				
Lead Lgth.						
Layer Insul.	.007					
Test Volt.						
Wrapper	2005GA					

TUBE	106007	IMPREGNATION	Varnish
------	--------	--------------	---------

CORE	GA.	GRADE	STACK
------	-----	-------	-------

MOUNTING G

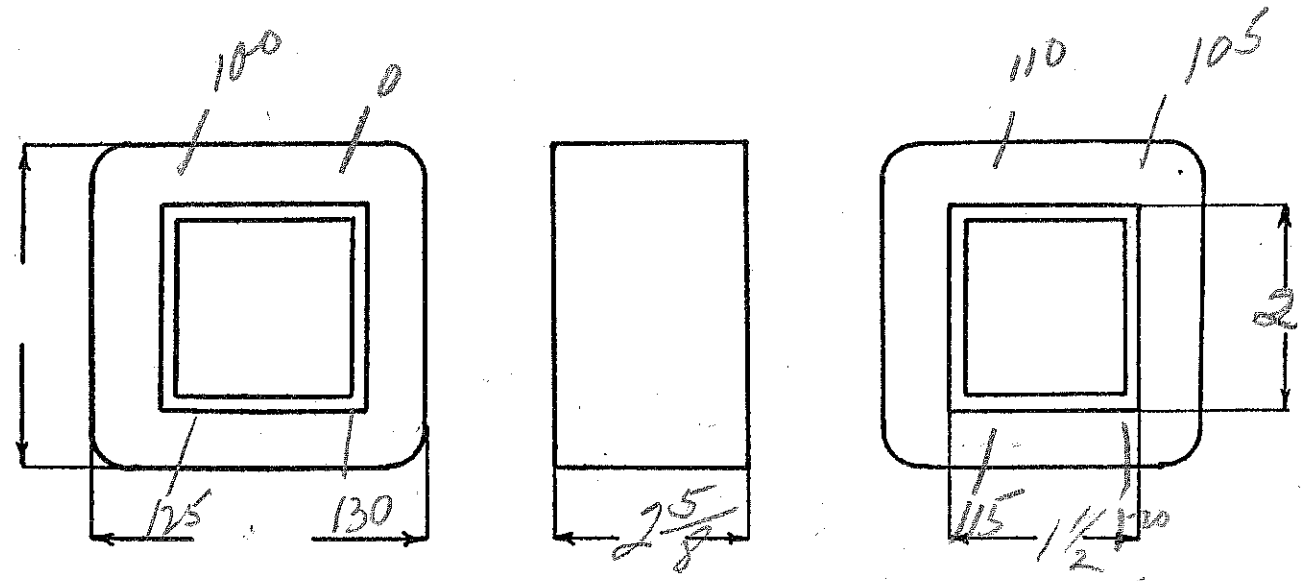

DESIGNED BY *SW*

DATE 9/8/38

E<sub>0</sub> - 115

150 V.A

1975

E<sub>5</sub> - 7V - 20amp

SPEC. NO. 4208

29

Winding	P	S				
Turns	340	22				
Taps	-	-				
Wind. Lgth.	1.75					
Wire Size	#21	#9				
T. P. L.	7L	2L				
Finish						
Type Lead	#14 Motor Cable					
Lead Lgth.	12"	12"				
Layer Insul.	005					
Test Volt.						
Wrapper	2100 7GA	2100 7GA				
TUBE	71007		IMPREGNATION		✓	

CORE GA. GRADE STACK

MOUNTING S

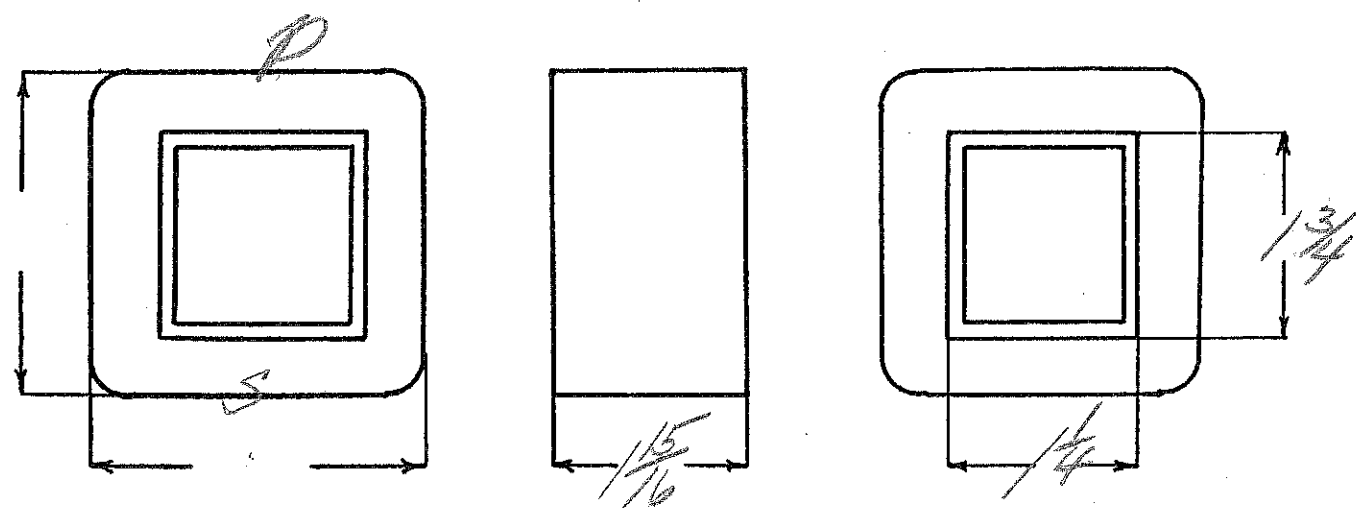

DESIGNED BY

DATE

Ep-115  
 E3-600VCT-100 ma  
 EF-5V-2amp

EF-6.3V-1amp

48 see 4136 SPEC. NO. 4209

Winding	SEC	SH.	P	F <sub>1</sub>	F <sub>2</sub>		
Turns	3100	172	558	27	34		
Taps	1550			-	17		
Wind. Lgth.	115/32						
Wire Size	#33	#33	#24	#90	#20		
T. P. L.	172-18		62-9				
Finish							
Type Lead	#20/12		#20/12	WIRE ONLY			
Lead Lgth.	9"	3"	9"	9"	9"		
Layer Insul.	double 16#		50#				
Test Volt.							
Wrapper	160070C	160050C	260056A	✓	260056A		

TUBE 71007 IMPREGNATION Varnish

CORE GA. GRADE STACK

MOUNTING A

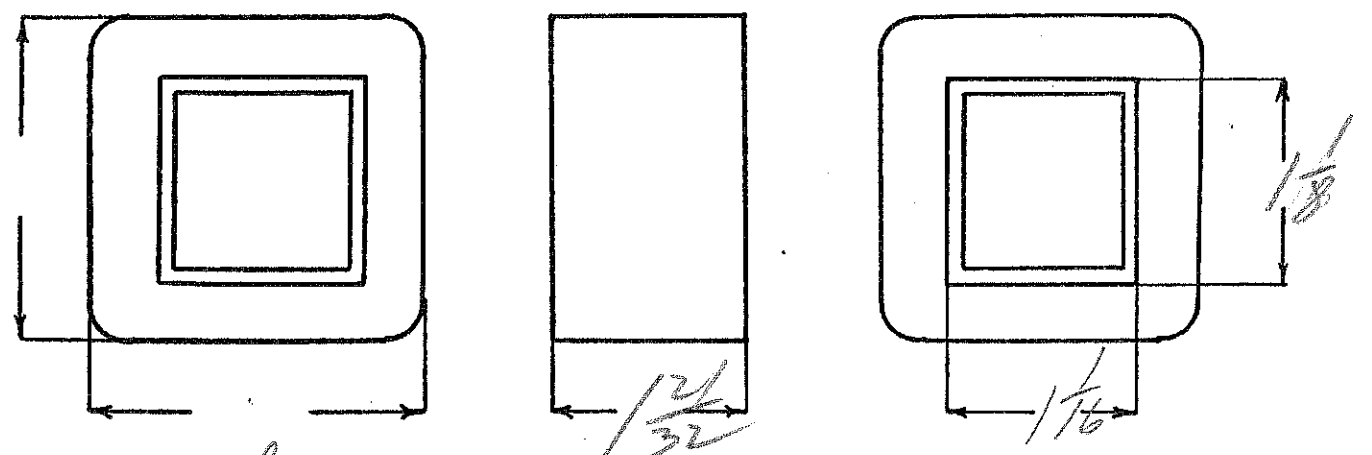

DESIGNED BY *SW*

DATE 9/9/38

ES-2000V-32 ma - 365C

EDWARD RICK

Ep - 120V

Separate Coils 4.8

SPEC. NO. 4210

Winding	P	S			
Turns	575	10,350			
Taps					
Wind. Lgth.	7/8	1 1/16			
Wire Size	#24	#37			
T. P. L.	36-16	142-54			
Finish					
Type Lead	#20 Dula	#20 Dula			
Lead Lgth.	8"	8"			
Layer Insul.	50#	double 16#			
Test Volt.					
Wrapper	2105GA	21007VC 210056A			

TUBE 7007 +1007VC on ser IMPREGNATION Varnish laminated

CORE Double GA. 24 GRADE STACK

MOUNTING near brackets

Mica - 1 3/8" x 1 1/8"

for shunts - 1 1/16" x 4.8" - 29 Gage  
 approx 17 shunts each side. 0.10 ampere  
 test at 36 ma.

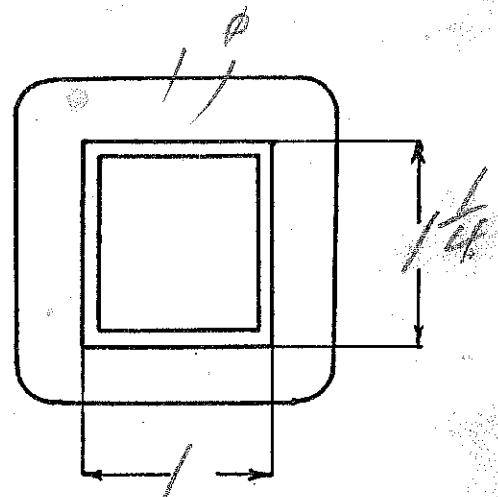
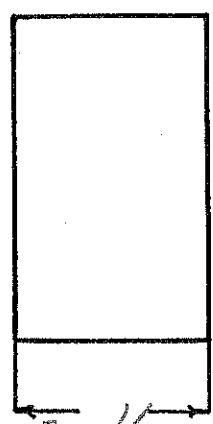
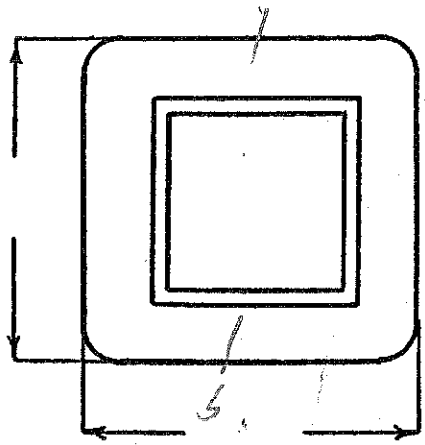

DESIGNED BY

gw

P - 1 1/16  
S - 1 1/2

DATE

9/9/38

E<sub>0</sub> - 110-115-110  
 E<sub>5</sub> - 700VCT-25ma  
 E<sub>F</sub> - 10VCT-16amp  
 E<sub>F</sub> - 5V-2amp

Leads

Enclosure  
 4/21/11

513

SPEC. NO. 4211

Winding	SEC	SHIELD	PR1	F <sub>1</sub> green	F <sub>2</sub> white		
Turns	4000	1	635	30	60		
Taps	2000		610				
			582				
Wind. Lgth.	1.25						
Wire Size	#38	ghem	#27	#20	#23		
T. P. L.	250-16		73-10				
Finish							
Type Lead	#20 DB		#20 DB	wire only			
Lead Lgth.	9"		9"	9"	8"		
Layer Insul.	double 16 #		40 #				
Test Volt.							
Wrapper	11007VC 3L 28	11005VC	21005BA		21005GA		
TUBE	76007		IMPREGNATION		Varnish		

CORE GA. GRADE STACK  
 MOUNTING A

White  
 Black  
 Yellow  
 Brown

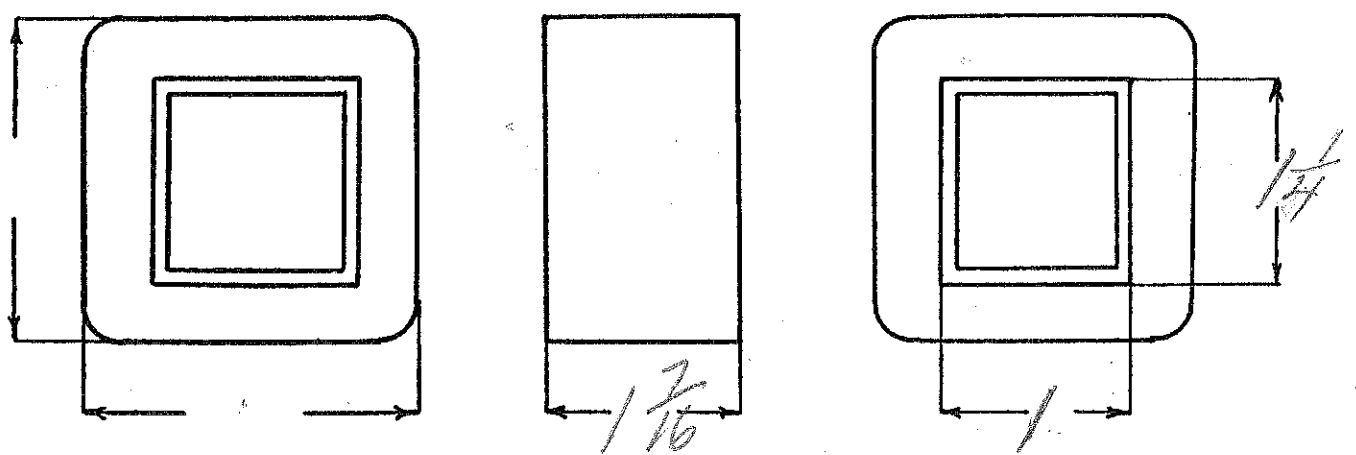

DESIGNED BY

DATE

Ep-105-115-125  
Es-84VGT-

ERPI-54177

1.84

SPEC. NO. 4212

Winding	$\phi$		S				
Turns	230		168				
Taps	210-190		84				
Wind. Lgth.	4"						
Wire Size	#14		double #12				
T. P. L.	53-5		8L				
Finish							
Type Lead	WIRES ONLY						
Lead Lgth.	6"		6"				
Layer Insul.	DOTK						
Test Volt.							
Wrapper	3L005GA		3L005GA				
TUBE	10L007			IMPREGNATION		Varnish	
CORE		GA.		GRADE		STACK	
MOUNTING	G - Stud Bolts						

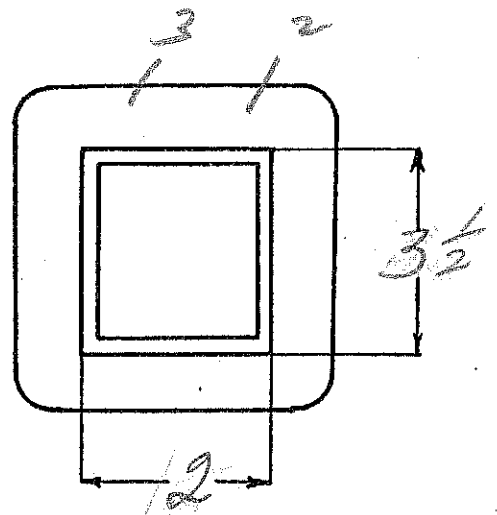
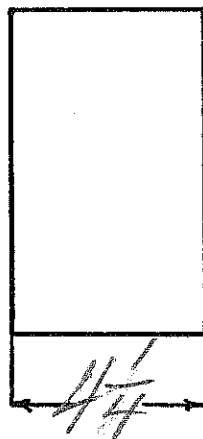
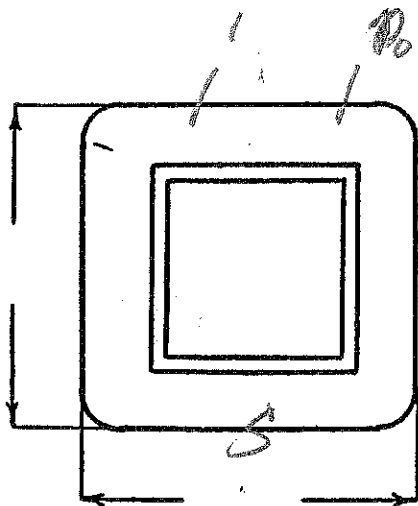

DESIGNED BY

*SW*

DATE

2.2

Winding	SEC <sub>1</sub>	SEC <sub>2</sub>	SHIELD	PRI	S <sub>3</sub>	S <sub>4</sub>	S <sub>5</sub>
Turns	440	308	220	275	12	12	6
Taps	220	154	—	253 231	6	6	3
Wind. Lgth.	2 1/4				3 strands		
Wire Size	#32	#32	#32	#18	#11	#17	#15
T. P. L.	220-2	220-2					
Finish							
Type Lead	501 Pr.			wire only			
Lead Lgth.	4 1/2	✓	✓	✓	✓	✓	✓
Layer Insul.	3L-50H	3L-50%		.007K			
Test Volt.							
Wrapper	11007VC	11007VC	21005GA	21005GA			31005GA
TUBE	106007			IMPREGNATION	Varnish		
CORE	GA.			GRADE	STACK		
MOUNTING	F						

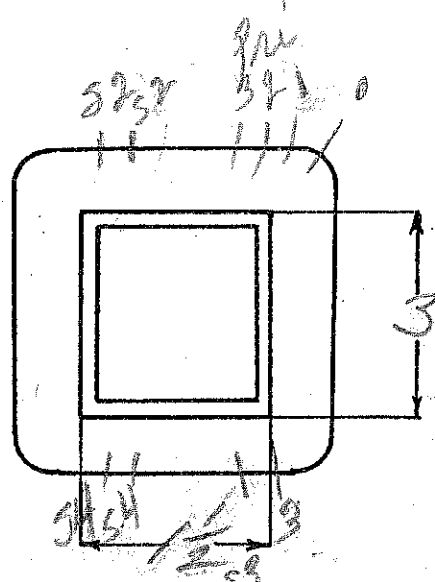
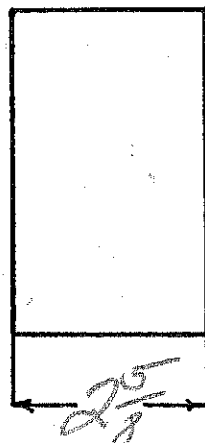
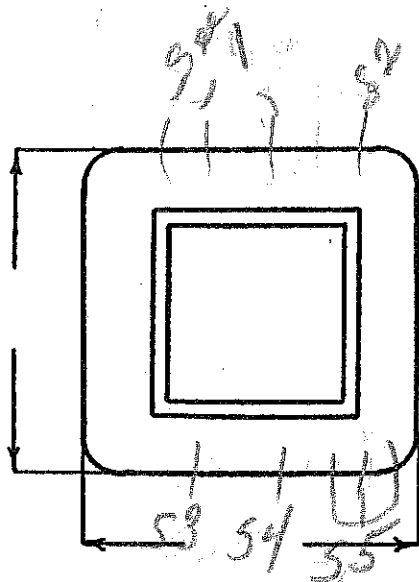

DESIGNED BY

DATE



Ep - 110/120  
 Es - 300V.C.T ——— 700 ma  
 Et - 5V - 9 amp

K.H.H.K

to supply 110V, 76 watts using  
 3-83 in parallel - 16 mfd filter

SPEC. NO. 4214

2.2

Winding	SEC	PRI	FIL			
Turns	740	263	12			
Taps	370	242				
Wind. Lgth.	1.75					
Wire Size	#24	#30	double #15			
T. P. L.	74-10	6L	1L			
Finish	#20 paper		W.O.			
Type Lead						
Lead Lgth.	9"	9"	9"			
Layer Insul.	50#	double 50#				
Test Volt.						
Wrapper	210075A	310076A	210076A			

TUBE 76007 IMPREGNATION varnish

CORE GA. GRADE STACK

MOUNTING A

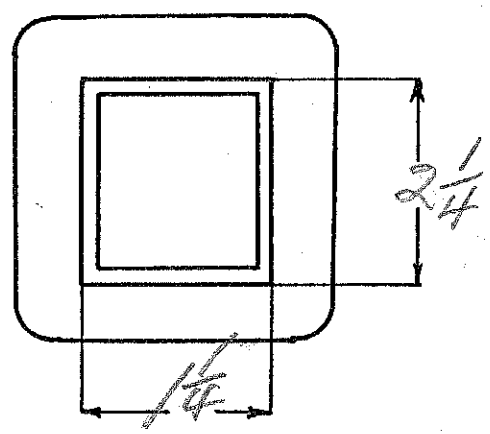
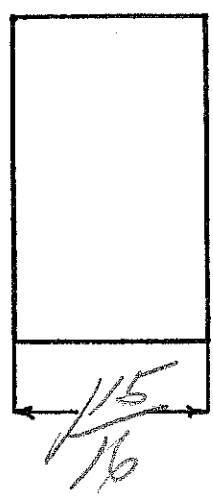
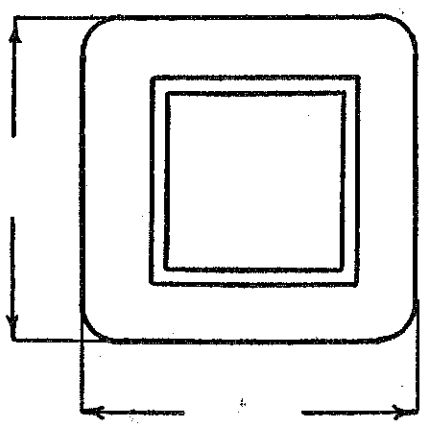

DESIGNED BY AW

DATE 9/17/38

EP-115  
ES-6V-1/2amp

N/E-15.5

SPEC. NO. 4215

Winding	$\phi$	S				
Turns	1800	110				
Taps						
Wind. Lgth.	3/4					
Wire Size	#35	#23				
T. P. L.	10-16	28-4				
Finish						
Type Lead	sd	W.O				
Lead Lgth.	3'	3'				
Layer Insul.	30#	50#				
Test Volt.						
Wrapper	20056A.16005 GA					
TUBE	46007		IMPREGNATION	varnish		
CORE	GA. 24	GRADE $\phi$	STACK 2x2			
MOUNTING	D					

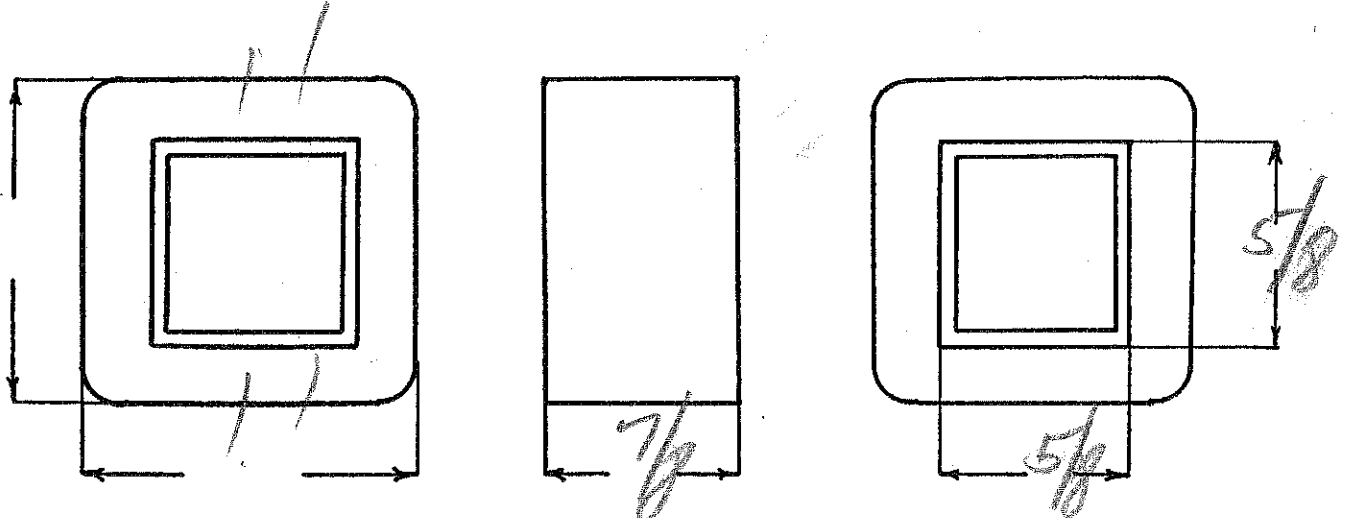

DESIGNED BY

DATE

EP-115V-

E3 - 5V-3amp

7.5

SPEC. NO. 4216

Winding	P	S				
Turns	865	43				
Taps						
Wind. Lgth.	1 1/16					
Wire Size	#30	#18				
T. P. L.	88-10					
Finish	Silk	W.O.				
Type Lead						
Lead Lgth.	3"	3"				
Layer Insul.	30#					
Test Volt.						
Wrapper	310056A	310056A				

TUBE	5007	IMPREGNATION	varnish
------	------	--------------	---------

CORE	GA.	GRADE	STACK
------	-----	-------	-------

MOUNTING F

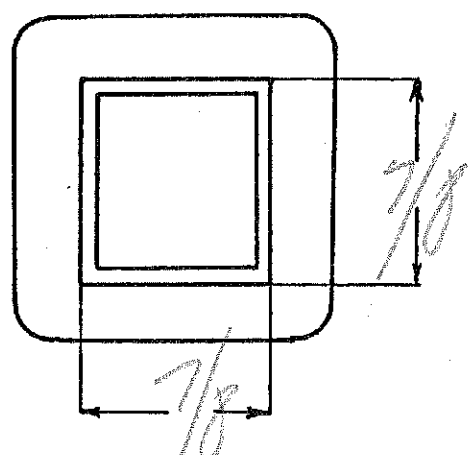
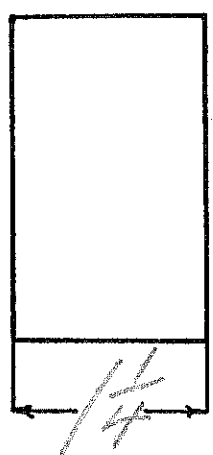
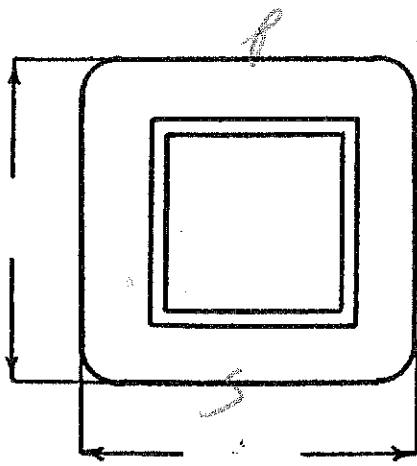

DESIGNED BY

DATE

Ep-115  
 ES-600VCT to deliver 330V-75ma 523

SPEC. NO. 4217

455

Winding	SEC	SHIELD	PRI			
Turns	2900	73	550			
Taps	1450					
Wind. Lgth.	1.25					
Wire Size	#34	#27	#27			
T. P. L.	161-18		73-8			
Finish		W.O				
Type Lead	#20	Per Board				
Lead Lgth.	9"	3"	9"			
Layer Insul.	clayd 16#		50#			
Test Volt.						
Wrapper	1000VNC	1000VNC	20005EA			

TUBE 6L607 IMPREGNATION Wärmek

CORE GA. GRADE STACK

MOUNTING F

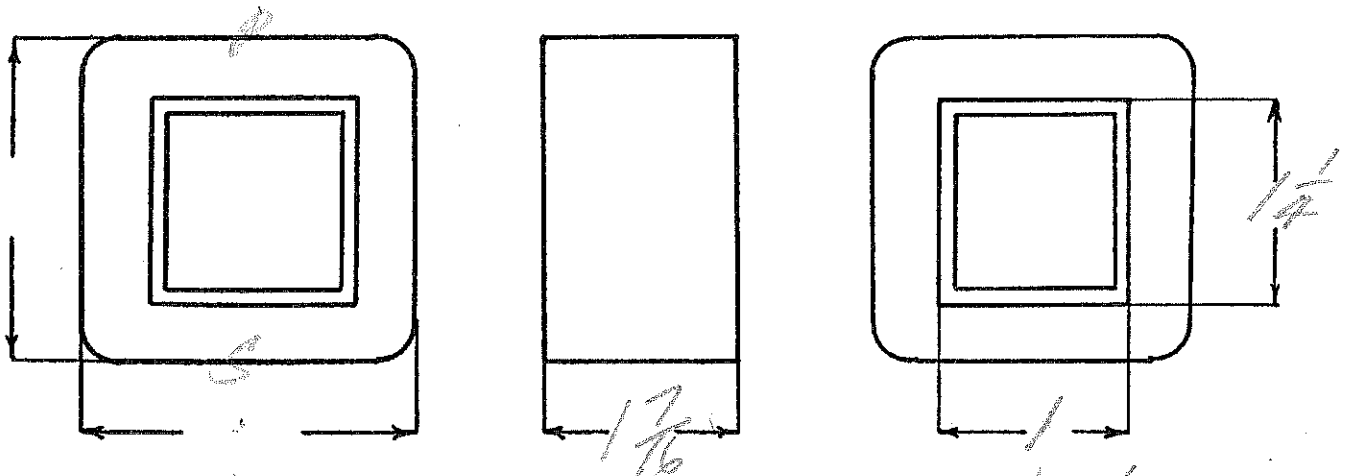

DESIGNED BY *gwr*

DATE 9/15/38

EP-230

ES - 24V - 25VA.

Chime transformer

FRY... ..

SPEC. NO. 4218

Winding	P	S				
Turns	1520	123	finish in electrical start			
Taps		115				
Wind. Lgth.	1 1/16					
Wire Size	#32	#23				
T. P. L.						
Finish						
Type Lead	Sil Br	#16 P/B	Black	10"	Start	
Lead Lgth.	311	10"	Red	8"	Tap	
Layer Insul.	30#		White	10"	Finish	
Test Volt.						
Wrapper	210056A	210058A				Double
TUBE	71007		IMPREGNATION			Wannick

CORE GA. GRADE STACK

MOUNTING S. \*Pri leads out bottom - sec out side

P - one black, one white # of motor cable

Stamp Pri - 230V

Stamp sec - with rubber stamp - color code

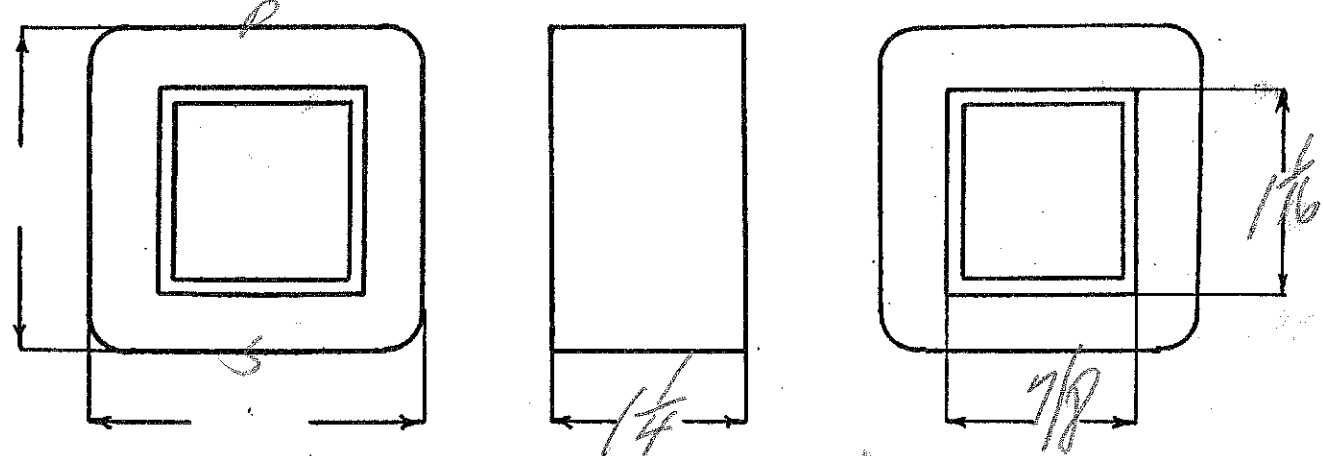

DESIGNED BY *gww*

DATE 9/19/38

Ep-115  
 Es-1400V-300ma  
 Ef-10VCT-4amp

SPEC. NO. 4219

Winding	SEC		PRI		FIL		
Turns	1970		135		13		
Taps	—		—		6 1/2		
Wind. Lgth.	2 1/4						
Wire Size	#26		#14		Double #17		
T. P. L.	117-15						
Finish							
Type Lead	W.O.		W.O.		W.O.		
Lead Lgth.	4"		4"		4"		
Layer Insul.	d 40.						
Test Volt.							
Wrapper	31007VC 21005GA		31005GA		21005GA		

TUBE \_\_\_\_\_ IMPREGNATION Varnish

CORE \_\_\_\_\_ GA. \_\_\_\_\_ GRADE \_\_\_\_\_ STACK \_\_\_\_\_

MOUNTING unscrewed - sects bakelite strips

air fil. to legs

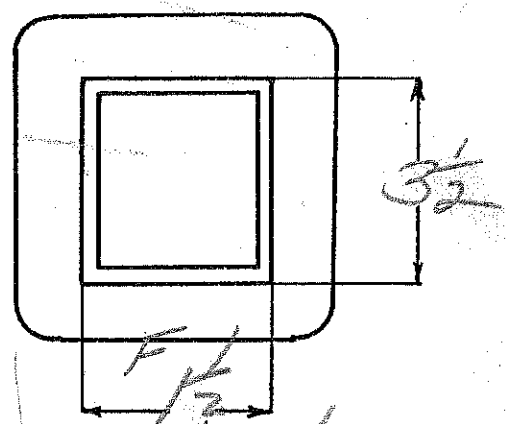
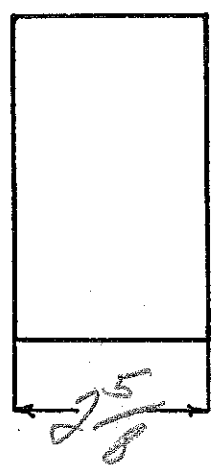
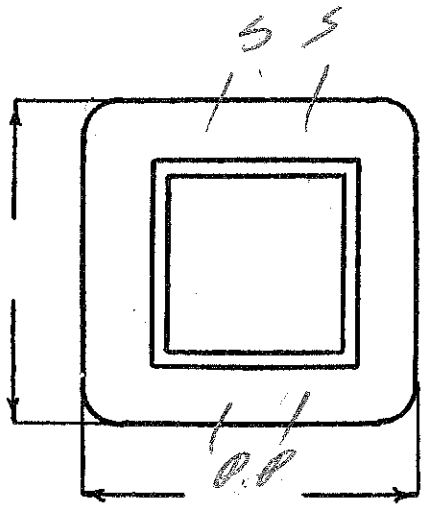

DESIGNED BY GW

DATE 9/26/38

see 352P

SPEC. NO. 4220

Winding							
Turns							
Taps							
Wind. Lgth.							
Wire Size							
T. P. L.							
Finish							
Type Lead							
Lead Lgth.							
Layer Insul.							
Test Volt.							
Wrapper							

TUBE		IMPREGNATION	
------	--	--------------	--

CORE	GA.	GRADE	STACK
------	-----	-------	-------

MOUNTING

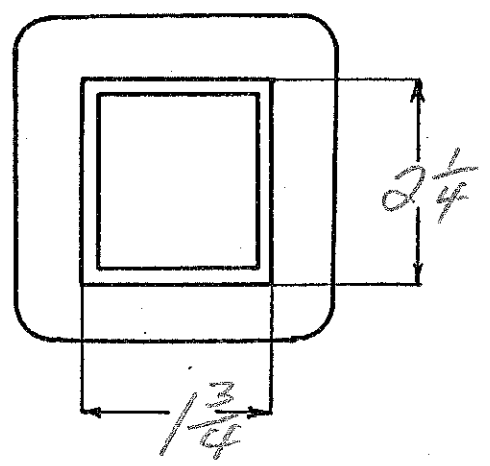
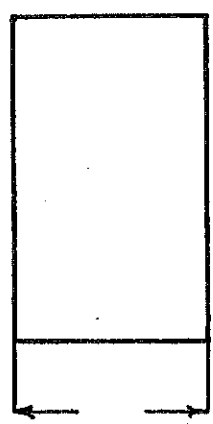
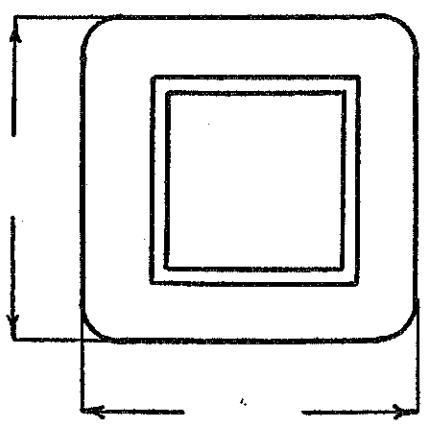

DESIGNED BY

DATE

EP- 115/230 V

E<sub>s</sub> - 3500 VOT - 500 ma

Estimating - design - production

1.26

SPEC. NO. 4221

Winding	Sec	Pri	Pri				
Turns	4650	145	145				
Taps	2325	-	-				
Wind. Lgth.	3 3/4	-	-				
Wire Size	#25	#14	#14				
T. P. L.	178-26	49-3	49-3				
Finish							
Type Lead	SFF-Dulac C.T. W.O.	Wire	Only				
Lead Lgth.	4"	4"	4"				
Layer Insul.	double 40#	007K	007K				
Test Volt.	5000	1250	1250				
Wrapper	2L007VC 2L007GA	2L007GA	2L007GA				

TUBE 10L007GK + 1L007VC IMPREGNATION Varnish

CORE 2 X 2 5/8 GA. 24 GRADE D STACK 2 X 2

MOUNTING C - Stand off insulators 850 VA

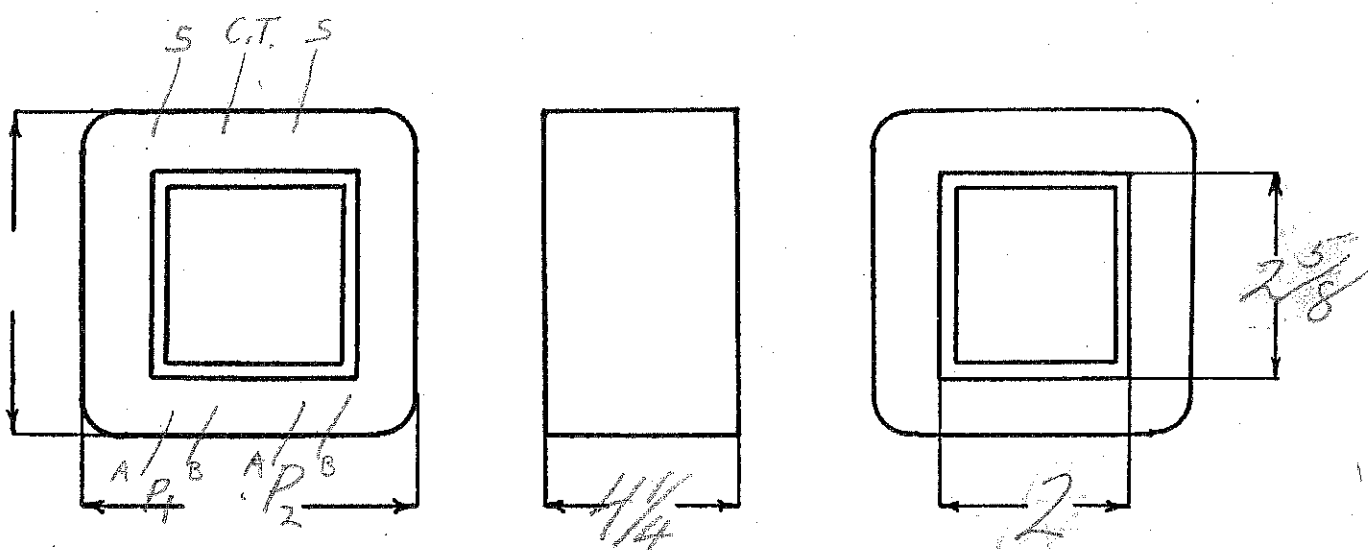

DESIGNED BY JCS

DATE 2-13-39



Ed - 120/240

E - 5.9V - 8 amp

E5 - 750VCT - 175 ma

E6 - 4.8V - 3 amp

2.0

SPEC. NO. 4222

Winding	SEC	SHIELD	PR1	PR1	F	F	
Turns	1550		240	240	11	13	
Taps	775						
Wind. Lgth.	1.75						
Wire Size	#29	Shinn	#22	#22	#17	#13	
T. P. L.	130-12	Stock	60.4	60.4			
Finish							
Type Lead							
Lead Lgth.							
Layer Insul.							
Test Volt.							
Wrapper							Double

TUBE		IMPREGNATION	Varnish
------	--	--------------	---------

CORE	GA.	GRADE	STACK
------	-----	-------	-------

MOUNTING SA - Cadmium-flanged shells black laminated

OC - Black  
 Pst - brown  
 Prim - Green  
 2 grommets spaced  $1\frac{3}{8}$ " c-c

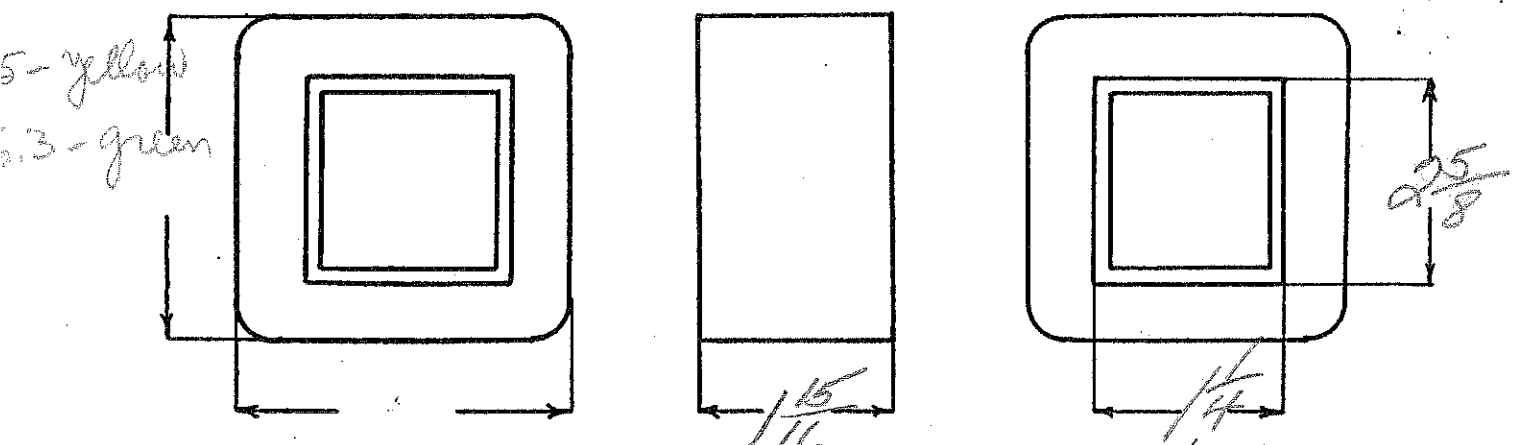

DESIGNED BY *G. W. ...*

DATE 9/22/38

Ø - 115V - tapped

ME = 86

FORD PETTY

5 - No delay 2950 - 2700 - 2500 - 2250 - 2000  
each side CT - 400 ma.

SPEC. NO.

4223

Winding	SEC	PRI	<i>Continuous</i>			
Turns	5300	146				
Taps	2650	100-108-117-129				
Wind. Lgth.	5 1/8					
Wire Size	#25	#11				
T. P. L.	242-22	3L				
Finish	W.D.	W.D.				
Type Lead						
Lead Lgth.	6"	6"				
Layer Insul.	3L-40#	.007K				
Test Volt.						
Wrapper	41005SA	31005SA				

TUBE	101007+41007VC	IMPREGNATION	Varnish
------	----------------	--------------	---------

CORE	GA.	GRADE	STACK
------	-----	-------	-------

MOUNTING *uncased - Double E*

*see to bakelite strip - ground CT  
Pri to lugs*

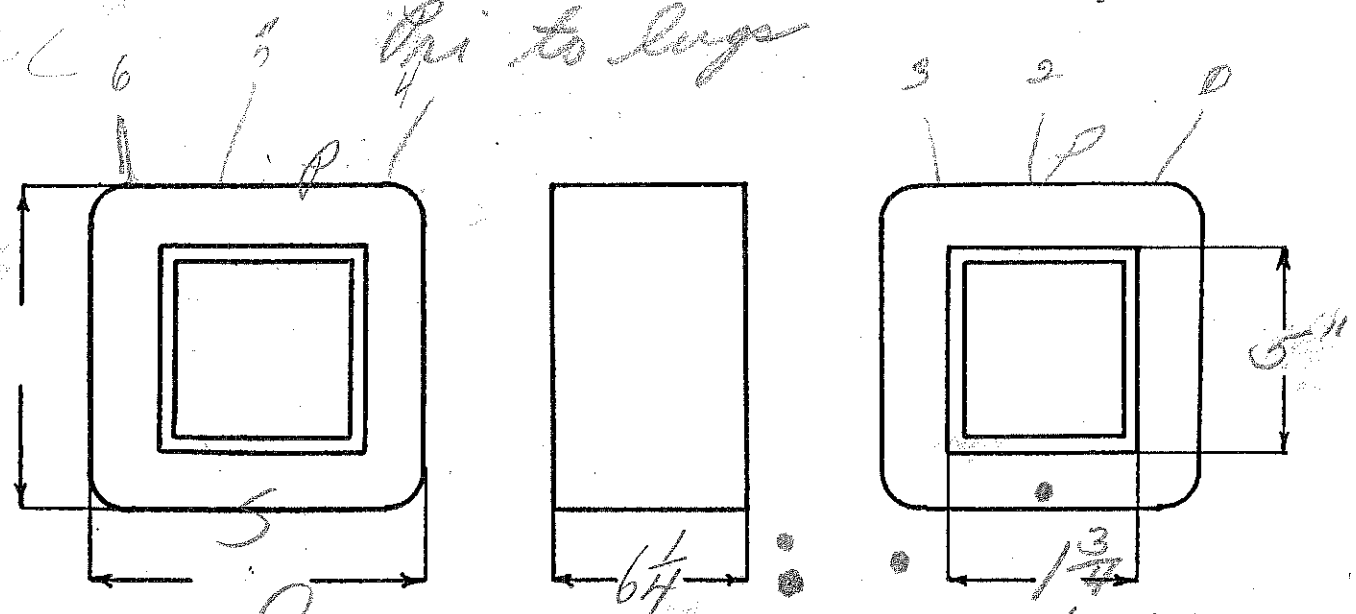

DESIGNED BY *Jwo*

DATE *9/26/39*

$P_1$  - 2 Windings - 12VCT - for 60 or 12V operation - Synchronous vibrator  
 $P_2$  - 120V - 60W  
 $P_3$  - to deliver 250V. at 50 ma at input  
 $F_1$  - 6.3V - 2 amp to filter  
 $F_2$  - 5V - 2 amp  
 5.2 KAAR SPEC. NO. 4224

AC operation only

Winding	$P_1$	SHIELD	SEC	SHIELD	$P_2$	$P_3$	$F_1$	$F_2$
Turns	620	1	3000	1	48	48	29	36
Taps			1500		24	24		
Wind. Lgth.	1 1/2 1 3/32				0	0		
Wire Size	#26	SHIM	#35	SHIM	#26	#20	#20	#20
T. P. L.	78-8	STOCK	216-14	STOCK				
Finish								
Type Lead	#20 0.02		#20 0.02				W.O.	
Lead Lgth.	9"	3'	9"	3"			9"	9"
Layer Insul.	50#		double 16#					
Test Volt.								
Wrapper	11005Vc	11007K	11007K	210056d			Double	
TUBE	71007			IMPREGNATION		Varnish		

CORE GA. GRADE STACK  
 MOUNTING A - Copper shield over lamination

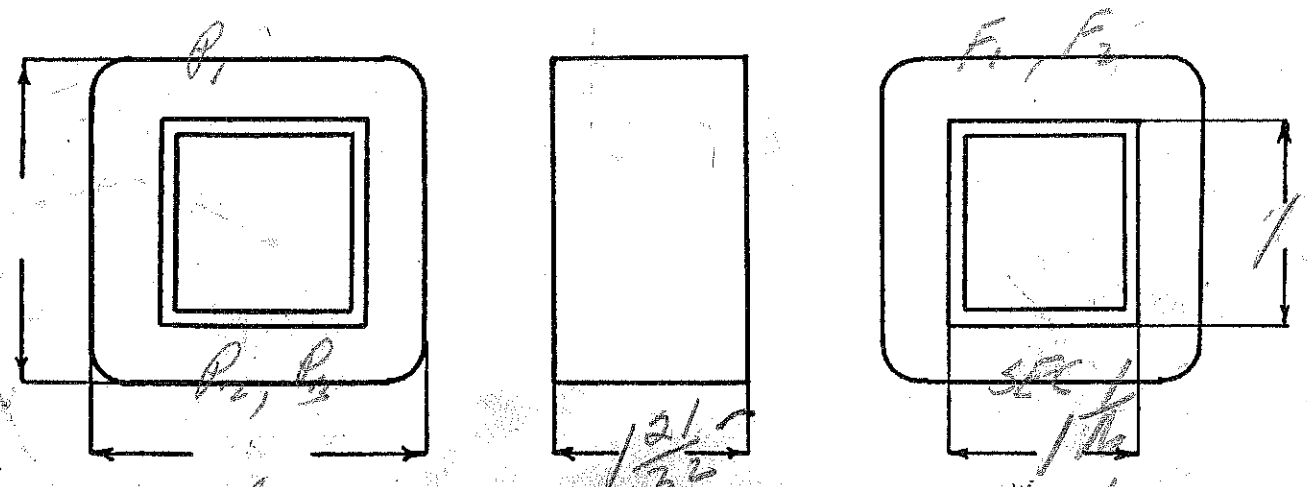

DESIGNED BY *Guinness*

DATE 9/26/38

Ep-115 @ 60V

POWER TRANS.

E.J. ROSE

See #6804

525

Eg-550VCT-100ma

Ef-5V-2amp Ef-6.3V-2amp

SPEC. NO.

4225

Winding	SEC	SHIELD	PRI	S#2	Green F <sub>1</sub>	Blue F <sub>2</sub>	
Turns	3300	170	610	34	29	36	
Taps	1650		-		-		
Wind. Lgth.	1 <sup>15</sup> / <sub>32</sub>						
Wire Size	#33	#33	#24	#24	#20	#20	
T. P. L.	170-20		62-10				
Finish							
Type Lead	#20 P.B.		#20 P.B.	#20 P.Br			
Lead Lgth.	9"	3"	(18" out)	(18" out)			
Layer Insul.	double 16#		50#	50#			
Test Volt.							
Wrapper	1L007VC	1L005VC	1L005SC	2L005SA	2L005GA		

TUBE	7L007GK	IMPREGNATION	varnish
------	---------	--------------	---------

CORE	1 <sup>1</sup> / <sub>16</sub> " x 1" E+I GA. 24	GRADE	D	STACK	2 and 2
------	--	-------	---	-------	---------

MOUNTING A

M. WINDS #2 - WHITE

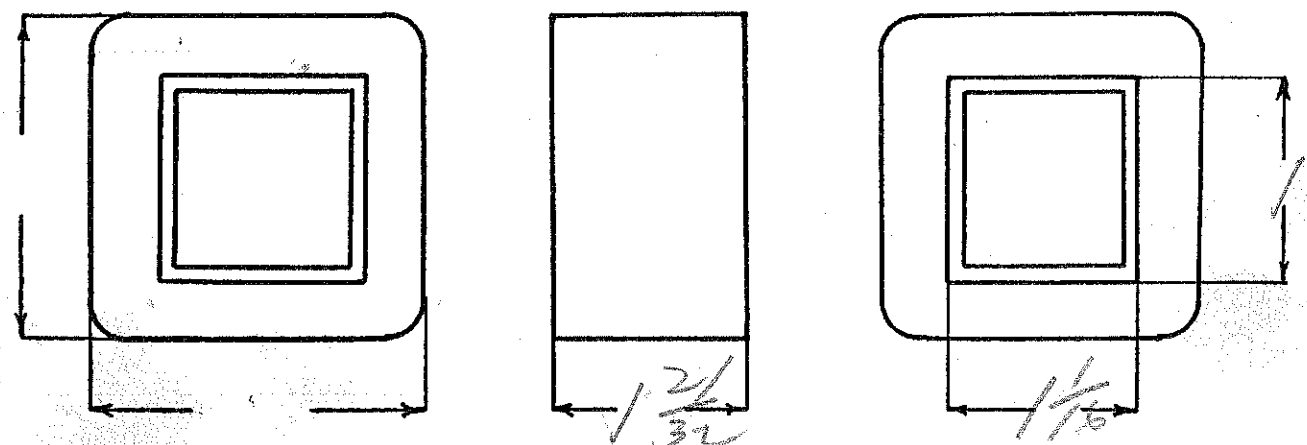

DESIGNED BY *[Signature]*

DATE 9/26/38

Ep - 120

ES - 680V

EF - 5V - 2amp

EF - 6.3V - 3amp top 515 285

SILYILCHY: BKUS: See # 6804

SPEC. NO. 4226

Winding	SEC SHIELD		PRI	F <sub>1</sub>	F <sub>2</sub>		
Turns	1900		342	16	19		
Taps	950				17	one stand only	
Wind. Lgth.	1.25						
Wire Size	#34	stun	#24	#21	double #21		
T. P. L.	159-12		50-7				
Finish							
Type Lead	#20 00A	Sil Bk	#20 00A		wire only		
Lead Lgth.	9"	3"	9"	9"	9"		
Layer Insul.	double 16#		50#				
Test Volt.							
Wrapper	11007VC	11005VC	21005BA	✓	21005EA		

TUBE	71007	IMPREGNATION	Varnish
------	-------	--------------	---------

CORE	GA.	GRADE	STACK
------	-----	-------	-------

MOUNTING SA

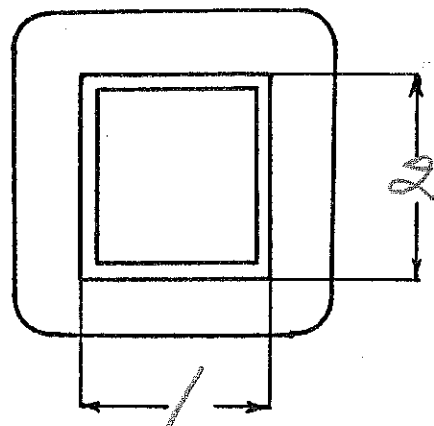
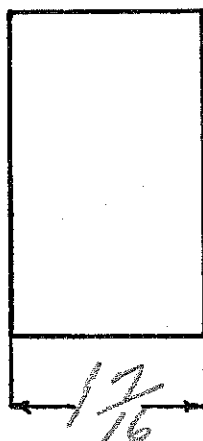
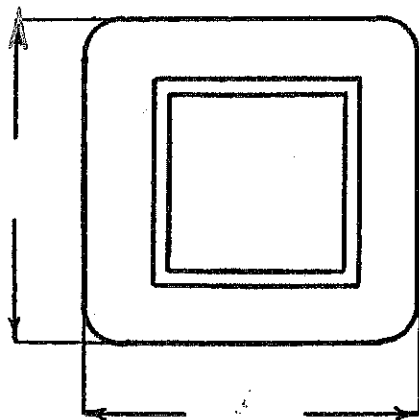

DESIGNED BY Jsw

DATE 9/29/38

Ep-110  
 Es-750VET  
 Et-5V - 2amp  
 Et-6.3V - 3amp

(HANSEN'S DESIGN)

$M/E = 8.19$

SPEC. NO.

4227

Winding	P	SHIELD	SEC	we F1	Green F2		
Turns	320	1	2260	20	16		
Taps			1130	10	8		
Wind. Lgth.	1.75						
Wire Size	#21	shim	#29	double #18	double #20		
T. P. L.	54-6	Stock	136-18	20-1			
Finish	#20	10 1/2"		9670			
Type Lead	Paral	SL Pa	# 20 Paral	w.o.	w.o.		
Lead Lgth.	10"		10" double	10"	10"	← out of case	
Layer Insul.	50#		double 10-16#				
Test Volt.			2500				
Wrapper	110076G	110076C	310076A	210076D	210076E		

TUBE	94007	IMPREGNATION	Spanish
------	-------	--------------	---------

CORE	GA.	GRADE	STACK
------	-----	-------	-------

MOUNTING	A
----------	---

head lengths → 10" out of case  
 out → 14" Wire Net 522 (517)

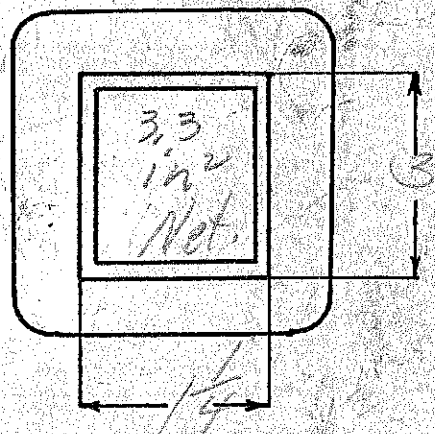
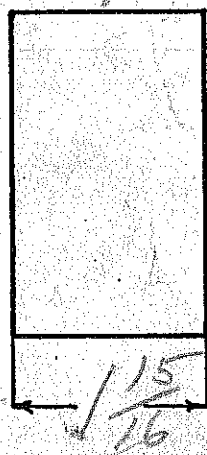
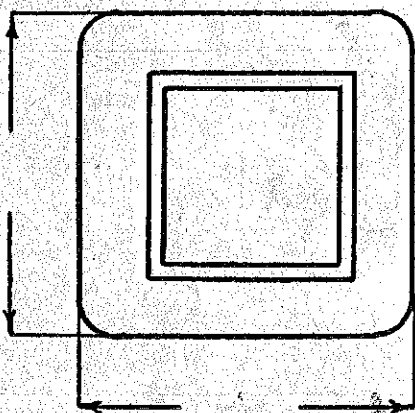

DESIGNED BY

*[Signature]*

DATE

9/29/38

Ep-120.  
 ES-1600V - 200 ma half wave - on + off service - continuous operation  
 EF - 5V-3amp EF-6.3V-1amp 132 SPEC. NO. 4228

Winding	SEC	SHIELD	PR1	F1	F2		
Turns	2200	144	158	7	9		
Taps	-						
Wind. Lgth.	2 1/8						
Wire Size	#27	#27	#15	double #20	#20		
T. P. L.	124-17		52				
Finish	WIRE ONLY		WIRE ONLY				
Type Lead							
Lead Lgth.	3"	3"	3"	3"	3"		
Layer Insul.	double 407		007K				
Test Volt.	5000						
Wrapper	3L007VE 2L005GA	2L005GA	4L005GA		4L005GA		

TUBE 9L007+2L007VE IMPREGNATION Varnish

CORE GA. 24 GRADE D STACK 2x2

MOUNTING C

finish over mica

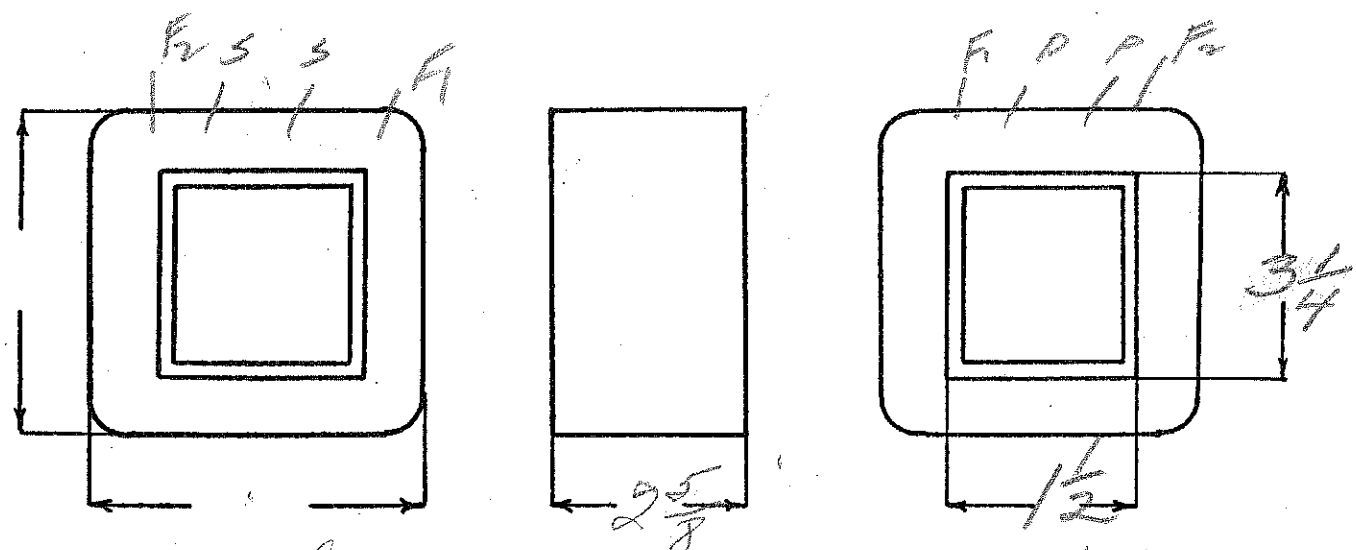

DESIGNED BY *GW*

DATE 10/3/38

SPEC. NO. 4299 *April*

Winding							
Turns	4100						
Taps	-						
Wind. Lgth.	1/2						
Wire Size	# 39						
T. P. L.	114						
Finish	Sil Por						
Type Lead							
Lead Lgth.	311						
Layer Insul.	12#						
Test Volt.							
Wrapper	10005012						

TUBE	32007	IMPREGNATION	Varnish
------	-------	--------------	---------

CORE	GA.	GRADE	STACK
------	-----	-------	-------

MOUNTING

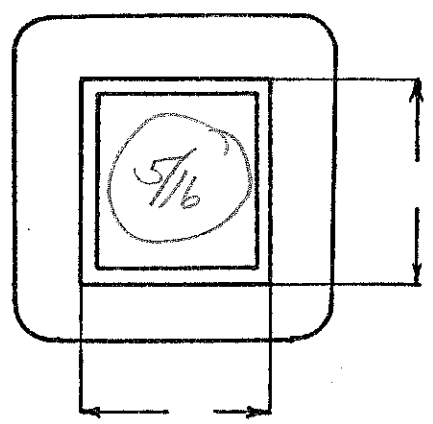
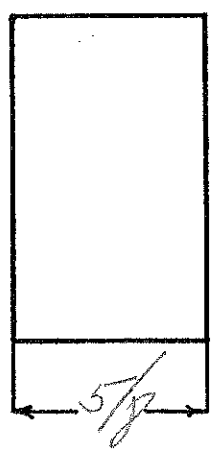
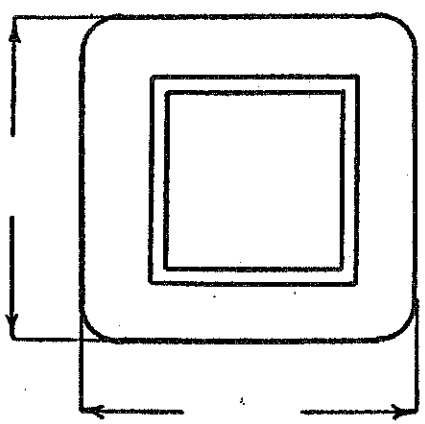

DESIGNED BY

DATE



110-120

2.9V - 3.5V - in seven steps - Taps

Imp - 1000V working

$\frac{11}{16} - \frac{45}{16}$

SPEC. NO.

4230

Winding	PRI		SEC				
Turns	540		17 1/2				
Taps	500		17 - 16 1/2 - 16 - 15 1/2 - 15 - 14 1/2				
Wind. Lgth.	1.25						
Wire Size	#26		#14				
T. P. L.	65-9		12				
Finish							
Type Lead	WIRE ONLY						
Lead Lgth.	4 1/4		4"				
Layer Insul.	50#		5				
Test Volt.	1250		* 3500				
Wrapper	2L007VC 2L005GA		2L007VC 2L005GA				

TUBE	5L007	IMPREGNATION	VARNISH
------	-------	--------------	---------

CORE	GA.	GRADE	STACK
MOUNTING	F		

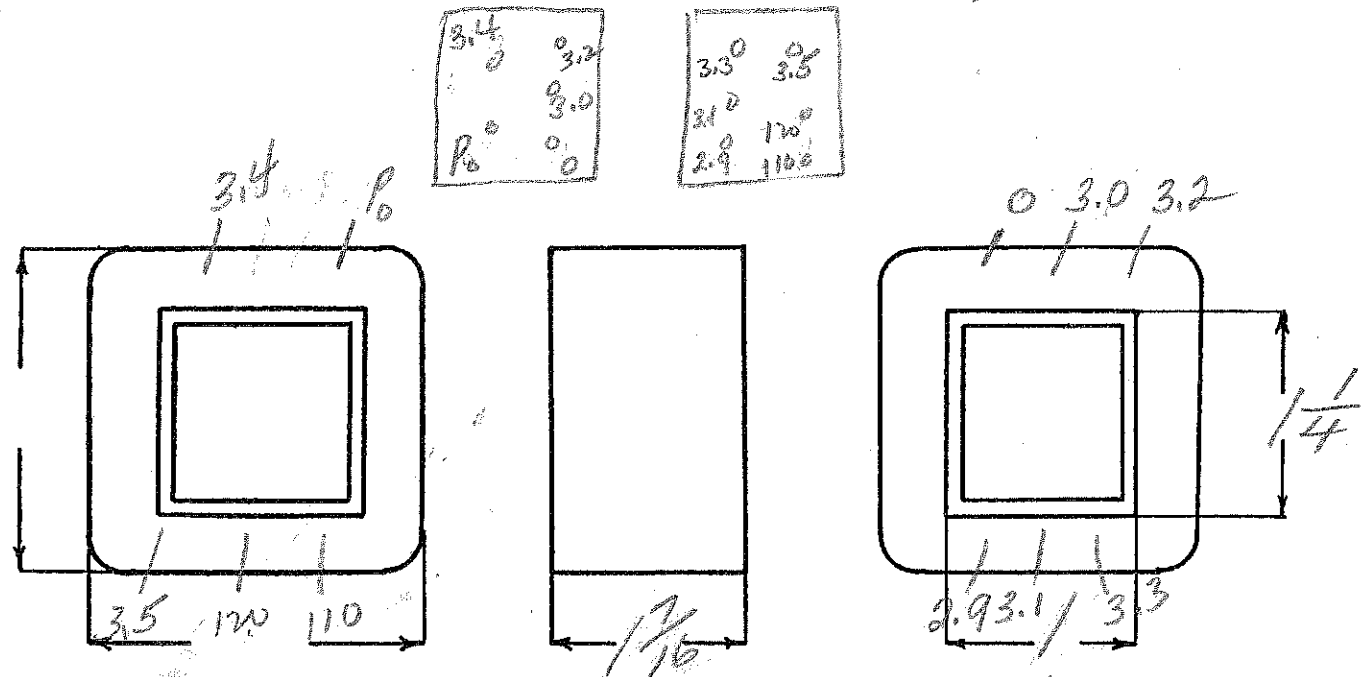

DESIGNED BY *GW Leaver*

DATE 10/7/38

EP-110V-60W

KARR ENG. CO.

010  
020  
030

SEC-14 amp

1.38

SPEC. NO. 4931

Winding	PRI	SEC			
Turns	160	45			
Taps	15-20	1 1/2 - 3 - 4 1/2 - 6 - 7 1/2 - 15 - 30			
Wind. Lgth.					
Wire Size	#14	#10			
T. P. L.	5.25L	2.5L			
Finish					
Type Lead	WIRE ONLY				
Lead Lgth.	4"	4"	No Lugs		
Layer Insul.	.007K				
Test Volt.					
Wrapper	41005GA	41005BA			

TUBE 102007 IMPREGNATION VARNISH

CORE GA. GRADE STACK

MOUNTING B

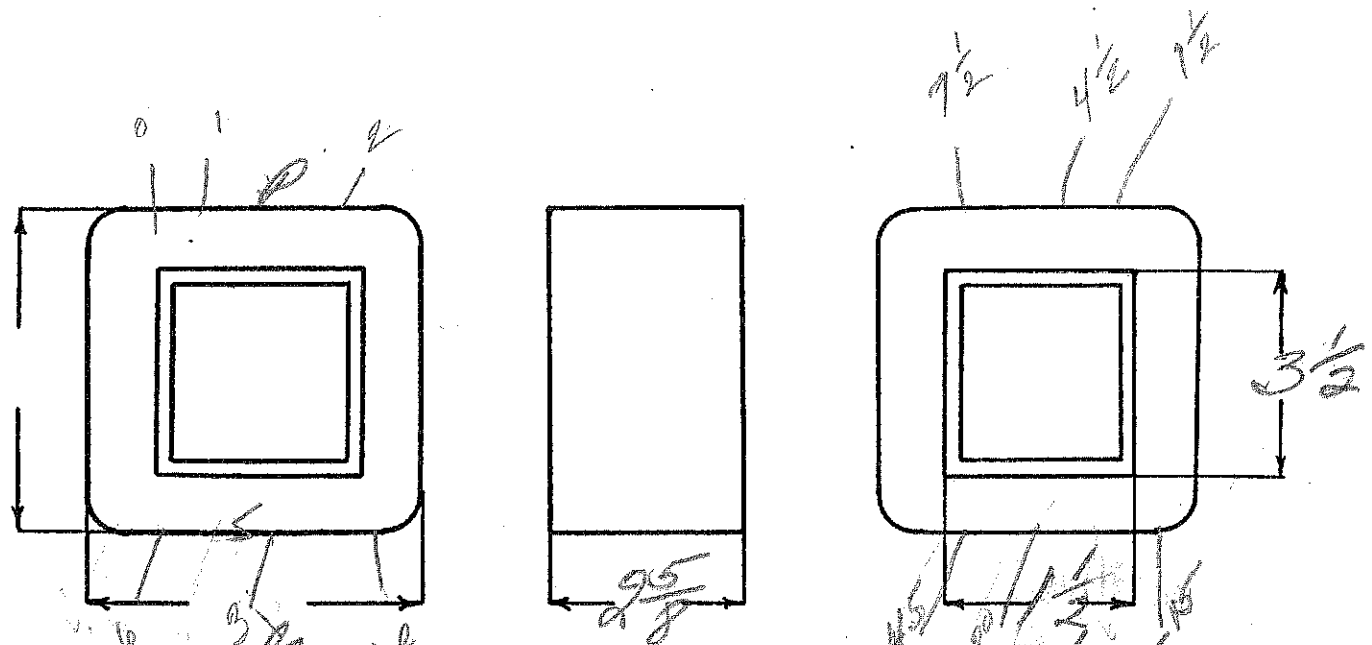

DESIGNED BY *[Signature]*

DATE 10/15/38

Special Re-wind

2393A  
3700

2.2

SPEC. NO. 4232

Winding	SFC	shield	PRI	F1	F2	F3	
Turns	2400	Shield	253	20	6	12	
Taps	1200				3		
Wind. Lgth.	2 1/16		2 1/16				
Wire Size	30		19	15	12	16	
T. P. L.	173-14		51-50			14	
Finish							
Type Lead	Sil Pb	Sil Pb	W.O	✓	✓	✓	
Lead Lgth.	3"	3"	3"	✓	✓	✓	
Layer Insul.	double 20#						
Test Volt.							
Wrapper	3L007	2L007FA	2L007FA		2L0075A	2L007FA	

TUBE	10L007	IMPREGNATION	
------	--------	--------------	--

CORE	GA.	GRADE	STACK
------	-----	-------	-------

MOUNTING C

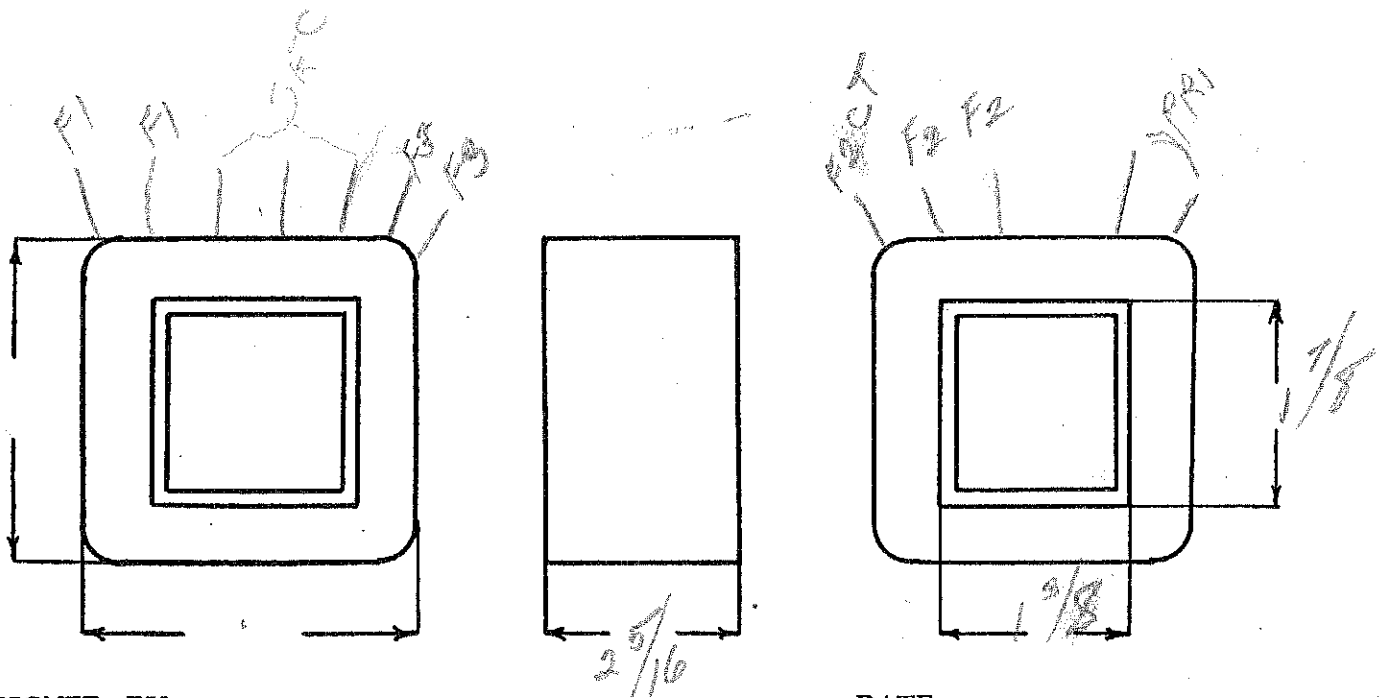

DESIGNED BY

DATE

Ep-105-125+125 POWER EF-2.5VCT 3 amp  
 E3-700VCT 150ma EF-6.3V .5 amp  
 EF-45VCT 3 amp EF-10VCT 5 amp

RADIO-TELEV. SUPPLY  
 (RADIO SPEC)

SPEC. NO. 4233

Winding	SEC	5A	P	F. Prime	Each	F. Blue	F. White
Turns	1600	145	282	10	6	15	24
Taps	800		22.7	5	3		
Wind. Lgth.	1.75						
Wire Size	#30	#30	#20	#18	#18	#23	#16
T. P. L.	14.5		48				
Finish							
Type Lead	#10		#10	Wire	only		
Lead Lgth.	8-10" 8"		2-5"	8"-10" 8"	10"-12" 10"	12"	all 21"
Layer Insul.	double		50#				
Test Volt.							
Wrapper	1007WC	1003WC	2005G				

out of coil

TUBE 76007 IMPREGNATION Varnish

CORE GA. GRADE STACK

MOUNTING AA

Ep-125  
 1/2" gap - 2.7" x 2.2"  
 2.5" x 1.32"  
 10.65"

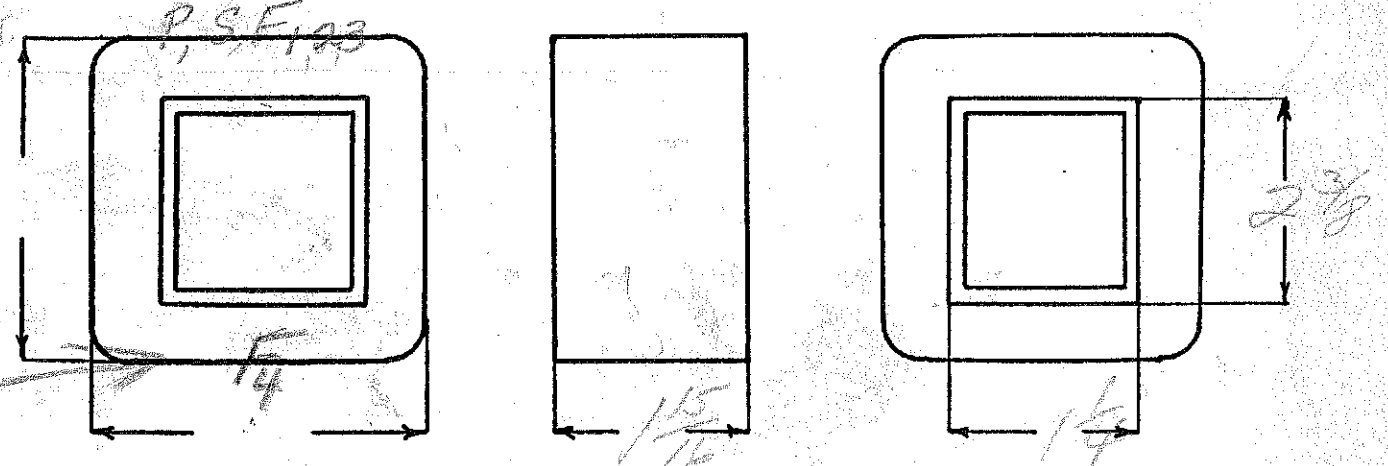

DESIGNED BY gvw

DATE 10/11/38

1.55

Ep - 110-115-120

Ff - 2.2V - 16 amps

Es - 21-23-25-27-29-31-33 SPEC. NO. 4234

Winding	PRI	SEC			FIL	
Turns	186	57			4	
Taps	178 170	54-57-47-44			2	
Wind. Lgth.	2 1/2	41-38-35				
Wire Size	#13	#11			#10	
T. P. L.	31-6					
Finish						
Type Lead		wire only				
Lead Lgth.	4"	4"		(to lugs)		
Layer Insul.	007K					
Test Volt.						
Wrapper	310056A	310056A			310056A	

TUBE	102007	IMPREGNATION	Varnish
------	--------	--------------	---------

CORE	GA. 24	GRADE	syn.	STACK	2x2
------	--------	-------	------	-------	-----

MOUNTING *n* - panel-lugs

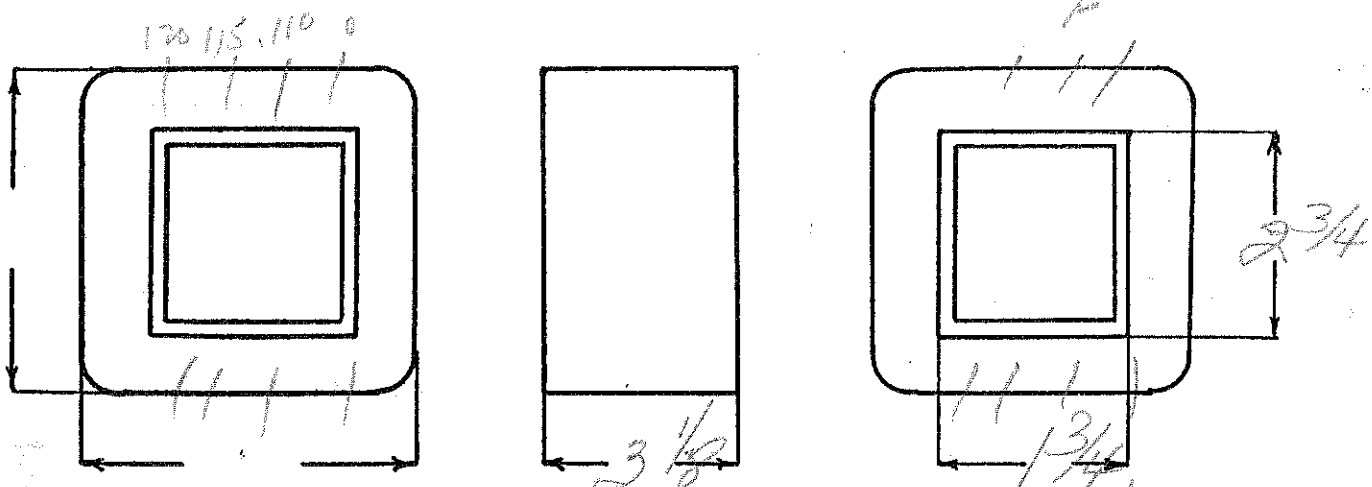

DESIGNED BY *YW*

DATE 10/11/38

D - two 12V windings for 60/12V dc operation  
 S - 4.0, 4.5, 5V - 3 amp

KFAAR

SPEC. NO. 4235

Winding	P	P	S			
Turns	76	76	47			
Taps	38	38	43-38			
Wind. Lgth.	1 1/16					
Wire Size	#20	#20	#18			
T. P. L.	3L	3L	2L			
Finish						
Type Lead	WIPE ONLY					
Lead Lgth.	3"	3"	3"			
Layer Insul.	1,005 GA					
Test Volt.						
Wrapper	21005GA	21005GA	21005GA			
TUBE	5L007		IMPREGNATION	Varnish		
CORE	GA. 24	GRADE 20	STACK	2x2		
MOUNTING	D					

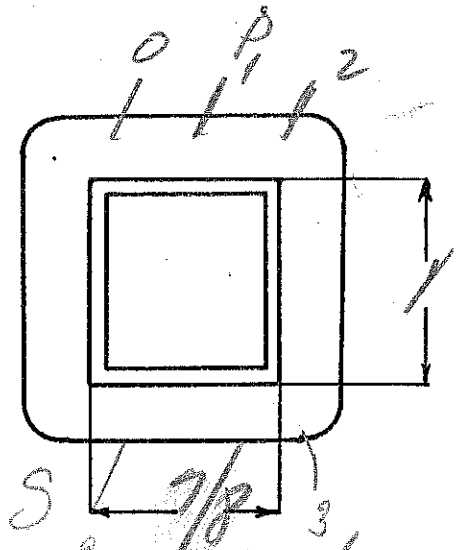
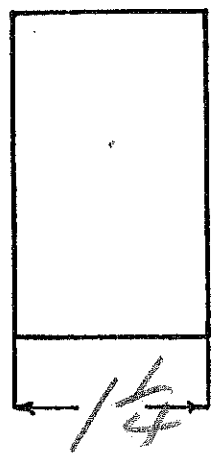
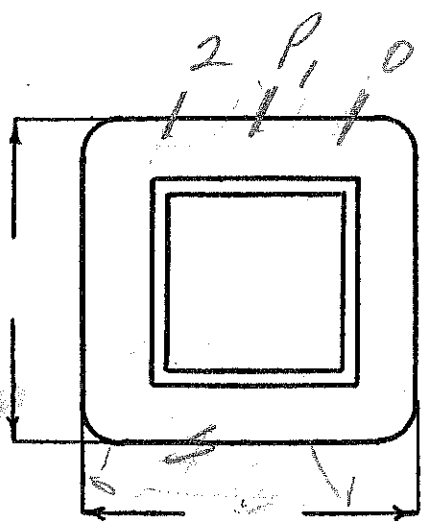

DESIGNED BY *[Signature]*

DATE 10/14/38

Ep-115  
ES-3300V- for open gap load - adjust for 15mA SC

225

SPEC. NO. 4236

Winding	P		S			
Turns	865	}	24,000			
Taps						
Wind. Lgth.	1/2"			1 3/16		
Wire Size	#30			#41		
T. P. L.	42-21			355-68		
Finish	Sil Pa			Sil Pa*		Spiral turns two and last two layers
Type Lead						
Lead Lgth.	3"					
Layer Insul.	30#			double 12#		
Test Volt.						
Wrapper	20056A		31007C 210050A			
TUBE	71007	(41007VC on sec)		IMPREGNATION	Kovak	
CORE	double E	GA.		GRADE	STACK	
MOUNTING	near brackets					

lug - finish sec of 2 layers mica  
\* Finish over to corners for minimum depth of coil

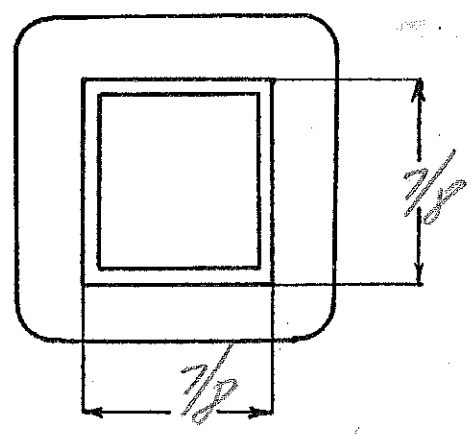
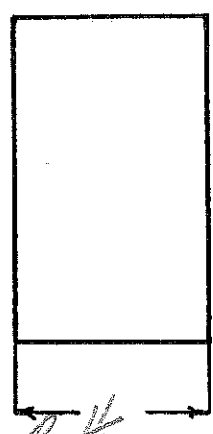
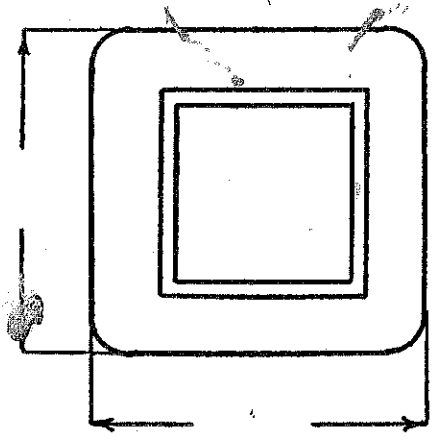

DESIGNED BY *[Signature]*

*S 198*

DATE 10/4/38

Ep - 118  
 Es - 750 VCT - 200ma  
 Ef - 5V - 3amp

Ef - 6.3VCT - 5amp  
 Ef - 6.3VCT - 2amp

SPEC. NO. 4237

24 green

blue white

Winding	SEC	SHIELD	DDI	F <sub>1</sub>	F <sub>2</sub>	F <sub>3</sub>	
Turns	1940	1	282	13	16	16	
Taps	970				8	8	
Wind. Lgth.	1.75						
Wire Size	#30	SHIMM	#20	#17	#15	#20	
T. P. L.	141-14	STOCK	47-6				
Finish		SIL PA					
Type Lead	#20 Dulac		#20 100 BK	wire	only	sleeving	
Lead Lgth.	16		16	16	16	16	
Layer Insul.	double 20#		double 30#				
Test Volt.							
Wrapper	36 SL 1000 VCT	1000 VCT	2000 VCT			2000 VCT	

TUBE 71007 IMPREGNATION Varnish

CORE GA. 24 GRADE D STACK 2x2

MOUNTING K Tar

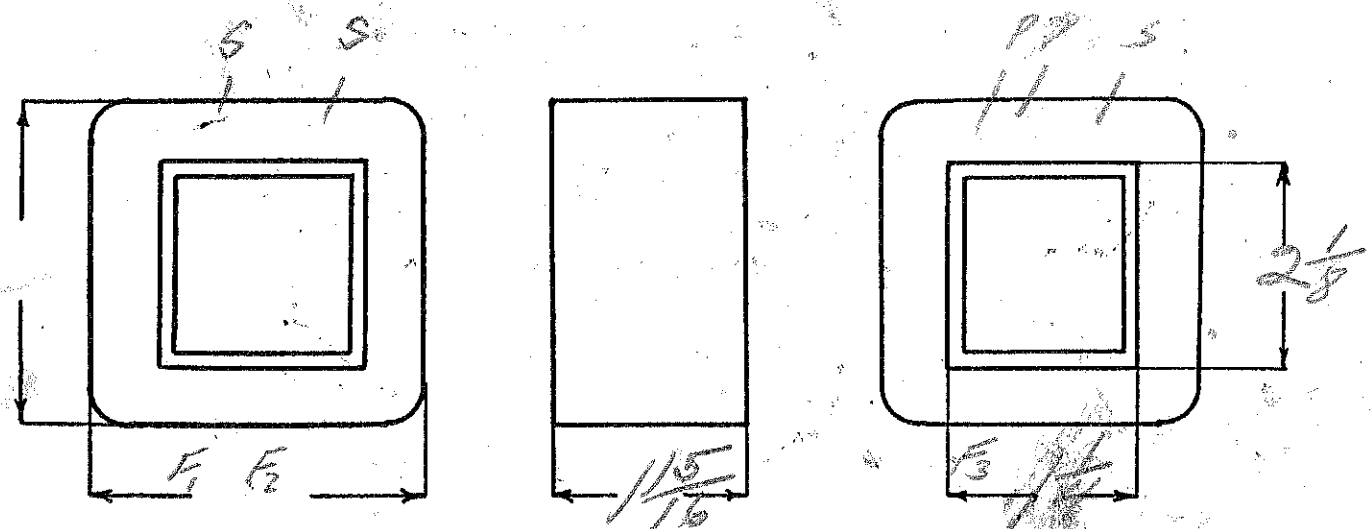

DESIGNED BY *Yuo*

DATE 10/17/36



Same as 4238  
 Ep = 220V

SPEC. NO. 4238-220

Winding	Sec	Shield	Prim				
Turns			684				
Taps							
Wind. Lgth.			1.25				
Wire Size			27F				
T. P. L.			69-10				
Finish							
Type Lead							
Lead Lgth.							
Layer Insul.			40#				
Test Volt.							
Wrapper			2+005G1				

TUBE		IMPREGNATION	
------	--	--------------	--

CORE	GA.	GRADE	STACK
------	-----	-------	-------

MOUNTING

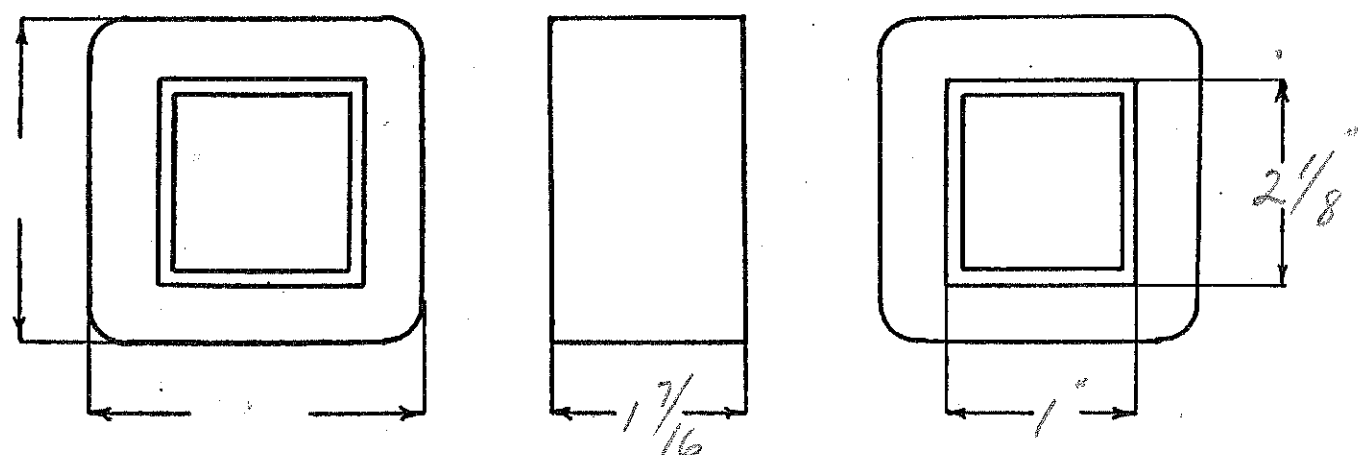

DESIGNED BY

DATE

Ep-120V-25N

Es-680V

Ef-5V-2amp

Ef-63V-5.5-3amp

413

SPEC. NO. 4238-25N

Winding	SEC	SHIELD	PR1	F1	F2		
Turns	3000	1	495	24	30	Blue	
Taps	1500				27	Red	
Wind. Lgth.	1 15/32	✓	✓	✓	✓	Black	
Wire Size	#33	SHEET COPPER	#23	#20	#18		
T. P. L.	168-18		55-9				
Finish							
Type Lead	#20 PBR	SILVER	#20 PBR	Wire only			
Lead Lgth.	See	Customer		lead length			
Layer Insul.	Double 167	-	50#	-	-		
Test Volt.							
Wrapper	1007VC	1005VC	21005G	21005GA	21005G		

TUBE 72007 IMPREGNATION VARNISH

CORE GA. 24 GRADE D STACK 2x2

MOUNTING SA - long bolts

7.5  
6.8  
6.0  
3.6

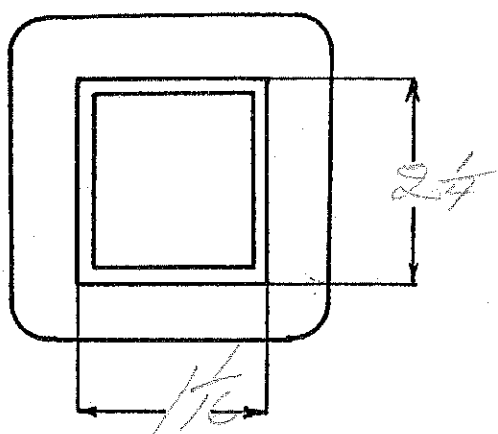
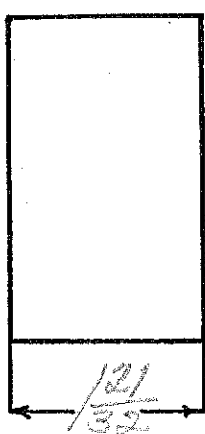
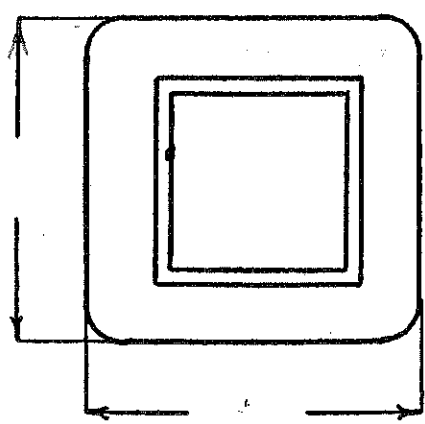

DESIGNED BY *AW*

DATE 11/2/38

Ep-90-115-125-150-220-250

N/A 2.9 - 11.800

Continuous

SPEC. NO. 4238 Unit PA

Winding	Sec	sl	ln <sub>1</sub>	ln <sub>2</sub>	Sec <sub>2</sub>	F <sub>1</sub>	F <sub>2</sub>
Turns	1970	1	435-363	290	77	16	20 <i>Double</i>
Taps	985	-	262-334	205	-	-	18 <i>Double</i>
Wind. Lgth.	1 <sup>15</sup> / <sub>32</sub>	1 <sup>15</sup> / <sub>32</sub>	1 <sup>15</sup> / <sub>32</sub>	1 <sup>15</sup> / <sub>32</sub>			
Wire Size	#33	Alum	#23	#26	#22	#21	#21
T. P. L.	166-12	stock	56-9	36-5	24	12	12
Finish							
Type Lead	#20 Pwr Br	S.B.	#20 Pwr Br	#20 Pwr Br	Wire sl	Wire sl	Wire sl
Lead Lgth.	9"	8"	9"	9"	9"	9"	9"
Layer Insul.	Acrolite 16#	-	50#	50#	.005 K	-	-
Test Volt.							
Wrapper	1L007VC	1L005VC	1L 1005" GK	2L 1005 GA	2L005 GA.	2L005 GA.	

TUBE 7L007 IMPREGNATION Double Varnish

CORE 1/16 X 2 GA. 24 GRADE D STACK 2x2

MOUNTING

- 1 white
- 2 black
- 3 yellow
- 4 green
- 5 blue
- 6 brown
- 7 slate

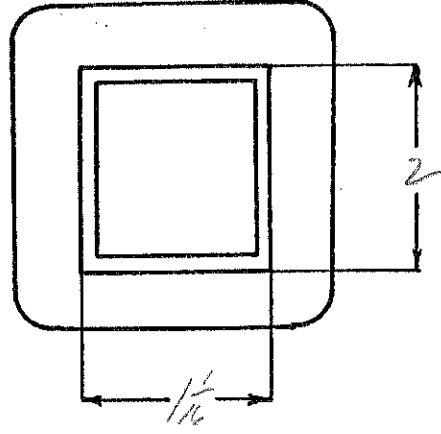
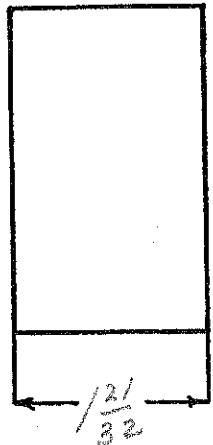
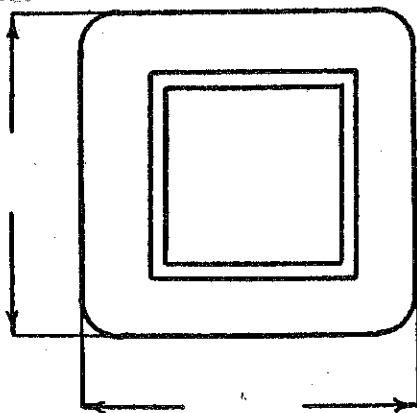

DESIGNED BY *DL*

DATE 7/29/39

GILFILLAN BROS.

RU-1226

SPEC. NO. 4234

Ep-120

3-680V

F-5V-2amp

H-6.3V-3amp. top 55V.  $\frac{N}{E} 0.85$

Winding	SEC	SH/SEC	PR1	green F1	F2		
Turns	1900		342	16	19		
Taps	950				17		
Wind. Lgth.	1.25	1 1/16"					
Wire Size	#34	sheet copper	#24	#21	#21		
T. P. L.	159-12		50-7				
Finish							
Type Lead	#20 on m	slan	#20 on m		hand only		
Lead Lgth.	9"	3"	9"	9"	9"		
Layer Insul.	rough 16#		50#				
Test Volt.							
Wrapper	1K007VC	1K005VC	21005GA	21005GA	21005GA		

TUBE	21007	IMPREGNATION	Varnish
CORE	GA.	GRADE	STACK

MOUNTING SA- short bolts

5.8  
blue 6.9  
Red 6.2  
Bl. 0

5345 690

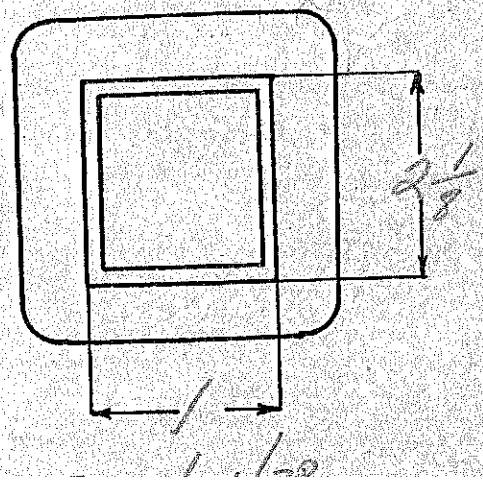
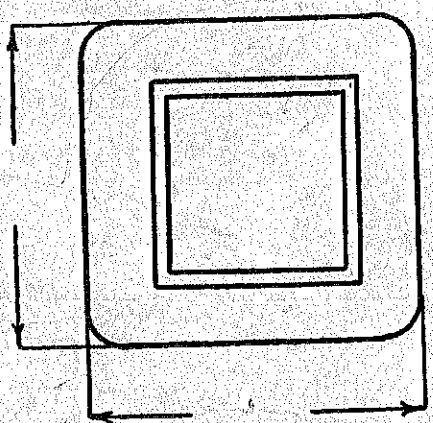

Ep - 110-4700 EF - 7.5VCT - 2.5 amps ACME RADIO  
 Es - 1200VCT - 150ma EF - 7.5VCT - 2.5 amps  
 Ep - 3.3VCT - 12amps

2.22

SPEC. NO. 4239

Winding	SEC	SHIELD	PRI	F <sub>1</sub>	F <sub>2</sub>	F <sub>3</sub>	
Turns	2800	1	266	18	18	8	
Taps	1400		245	9	9		
Wind. Lgth.	28						
Wire Size	#29	shunt	#18	#18	#18	#11	
T. P. L.	157-18	stock	9L				
Finish							
Type Lead	Sil Bc		W.O.	✓	✓	✓	
Lead Lgth.	3"		3"	✓	✓	✓	
Layer Insul.	double 20#		.007K				
Test Volt.							
Wrapper	2L007K	2L0056A	3L0056A			3L0056A	

TUBE 9L007 IMPREGNATION Varnish

CORE GA. GRADE STACK

MOUNTING - C

1" window

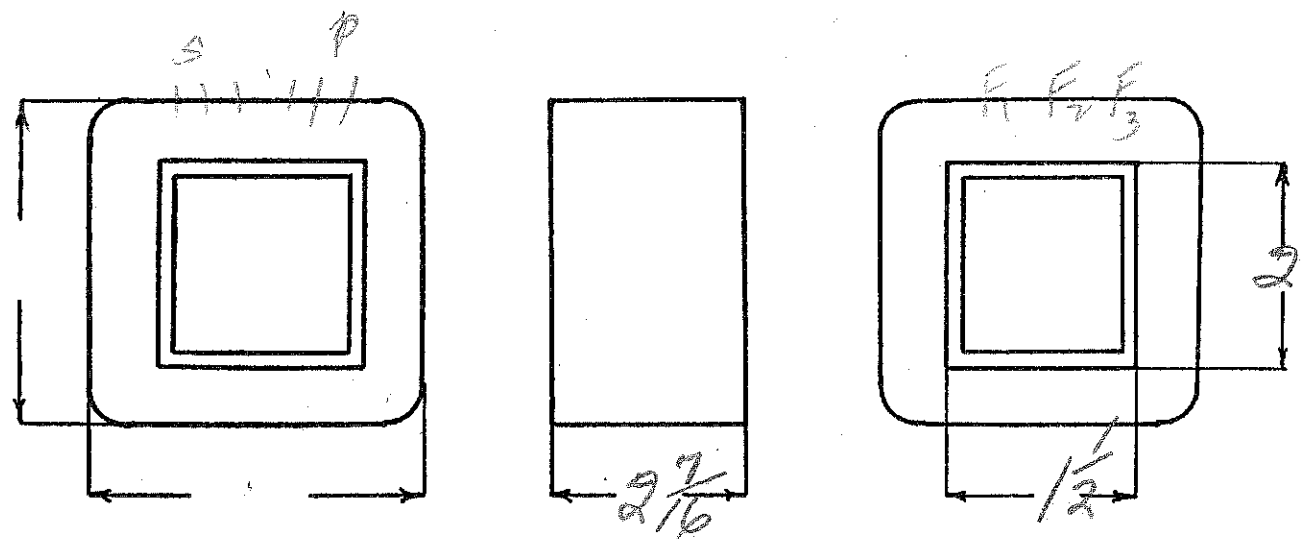

DESIGNED BY

DATE

Ep - 115  
 Es - 380VCT or 20VCT to deliver 65V @ 50 ma  
 or  
 110V - 150 ma  
 Ef - 5V - 3 amp  
 325 choke - 83V 4.85

SPEC. NO. 4240

Winding	SEC	SHIELD	PR1	FIL		
Turns	1960 1470		560	27		
Taps	980 - 490			13		
Wind. Lgth.	1 1/32					
Wire Size	#30	#30	#24	#18		
T. P. L.	128 - 212		63 - 9			
Finish						
Type Lead	SIL BR			W.O.		
Lead Lgth.	3 1/4		3"	3"		
Layer Insul.	double 20 #		50 #			
Test Volt.						
Wrapper	11007VC	11005VC	210056A	210056A		
TUBE	71007		IMPREGNATION	Varnish		
CORE		GA.	GRADE	STACK		
MOUNTING	BC					

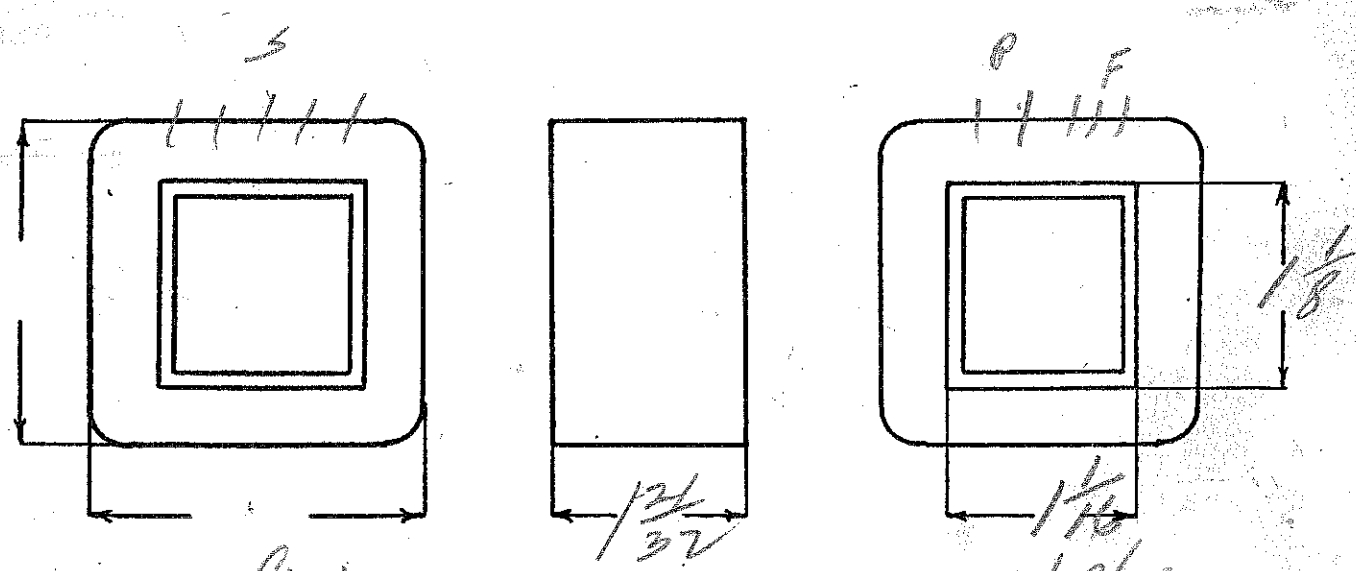

DESIGNED BY *GW*

DATE 10/18/30

Ep-170 POWER REMILK CO., LTD.  
 Es-980VCT. - 200ma - wcl with 523 - date input  
 Ef-5V-3amp  
 Ef-6V-3.6amps CT

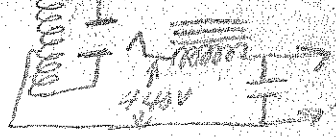

SPEC. NO. 4241

Winding	SEC	SHIELD	PRI	F <sub>1</sub>	F <sub>2</sub>		
Turns	2000	1	230	10	13		
Taps	1000			-	6		
Wind. Lgth.	1.75	✓	✓	✓	✓		
Wire Size	#29	#19	#20	#17	#17		
T. P. L.	128-16	STUCK	46-5				
Finish							
Type Lead	#20 per	silb	#20 per	wire only			
Lead Lgth.	9"	3"	9"	9"	9"		
Layer Insul.	double 20#		50#				
Test Volt.							
Wrapper	2L007VC	1L007VC	2L007GA		2L007GA		

TUBE 9L007 IMPREGNATION Varnish

CORE GA. GRADE STACK

MOUNTING A

5.2  
 1.6.75  
 1.40 Tap 520

3210  
 2400

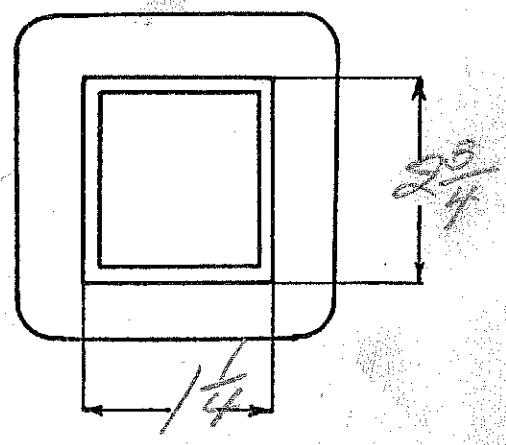
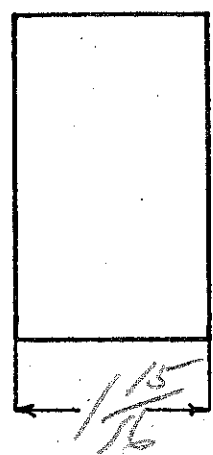
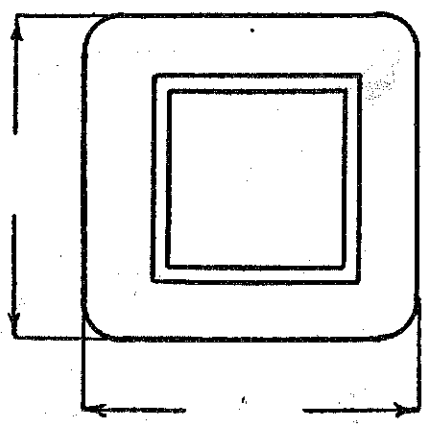

DESIGNED BY *gwr*

DATE 10/14/39

Ep - 115 Vac - 6V dco or 12Vdc (series or parallel)

Es - 800VCT - 150 ma (400Vdc with 83)

235

KAAR

Ef - 5V - 3 amp (priced) Eg - 6.3V - 4 amp (a. d. d. d.)

SPEC. NO. 4242

Winding	PR1	SHIELD	SEC	SHIELD	P <sub>1</sub>	P <sub>2</sub>	F	P
Turns	270	1	2180	1	20	20	12	16
Taps	-		1090		10	10	-	-
Wind. Lgth.	1.75	✓	✓	✓	✓			
Wire Size	#21	SHIM	#30	Shim	#16	#16	#18	#16
T. P. L.	54.5	STOCK	137-16	Stock	32		11	
Finish		9 1/2						
Type Lead	#20 0.12	Sil Pa.	#20 0.12		Wired only			
Lead Lgth.	9"	3"	9"	9"	9"	✓	✓	
Layer Insul.	50#		double 20#					
Test Volt.								
Wrapper	2007VC	2007VC	2007VC	20076A	20076A			20076A

TUBE 9C007 IMPREGNATION Varnish

CORE GA. 24 GRADE D STACK 2x2

MOUNTING A - copper strip over lamination

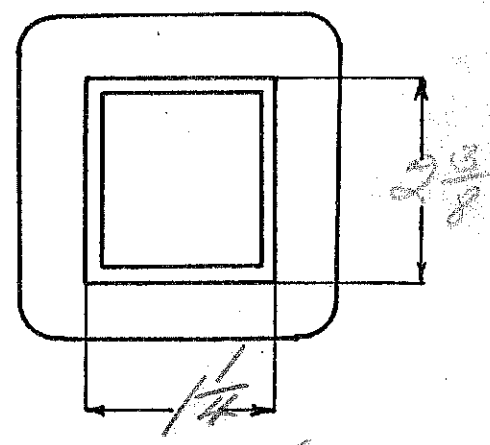
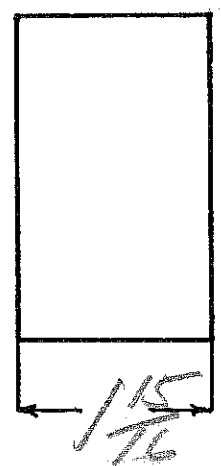
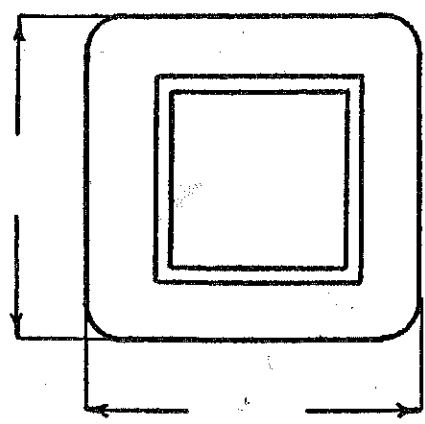

DESIGNED BY *gwm*

DATE 10/14/38



Ep - 115-140V

Es - 3000 or 2460V - 280ma

to deliver 1000/1250V - dc - 280ma

1.1

SPEC. NO. 4243

Winding	SEC	Continuous PRT				
Turns	3500	130	26			
Taps	1750	—	—			
Wind. Lgth.	$2\frac{3}{16}$	—				
Wire Size	#27	#16	#17			
T. P. L.	126-28	4L				
Finish						
Type Lead	Wire	only				
Lead Lgth.	6"	6"				
Layer Insul.	double 30#	.007K				
Test Volt.						
Wrapper	31007K 2005GA	31005GA				

TUBE 106007H1007VC IMPREGNATION Varnish

CORE GA. GRADE STACK

MOUNTING G

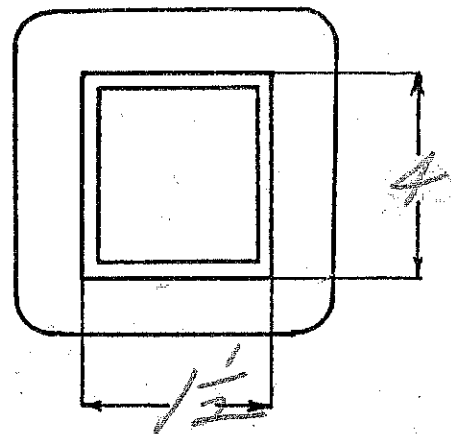
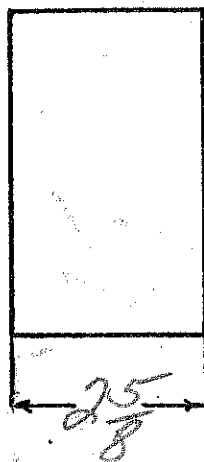
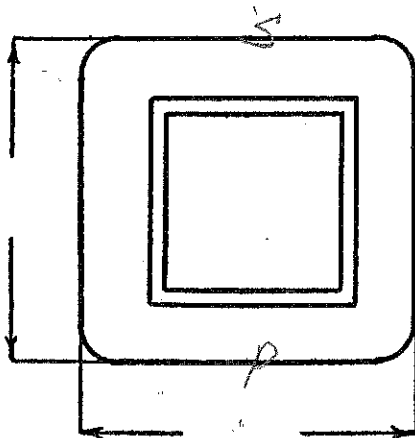

DESIGNED BY

DATE

11/14/38

Ep - 120  
 Es - 1000VET - 175mA  
 Ef - 5V - 2amp  
 Ef - 5V - 3.5 amp

SPEC. NO. 4244

Winding	SEP	2HEU	PRI	F1	F2	F3	
Turns	1880	118	210	10	10	12	
Taps	940					6	
Wind. Lgth.	1.75	✓	✓	✓	✓	✓	
Wire Size	#28	#28	#19	#19	#17	#20	
T. P. L.	118-16		5L				
Finish							
Type Lead	#20 pb	WV	#20 pb				
Lead Lgth.	9"	3"	9"				
Layer Insul.	double 20#		50#				
Test Volt.							
Wrapper	21007VC	21007GA	21007GA			21007VC	

TUBE 71007 IMPREGNATION VARNISH

CORE GA. GRADE STACK

MOUNTING A

instead of winding, it will be permissible to remove two turns from F3 if P657 and re-cess if desired

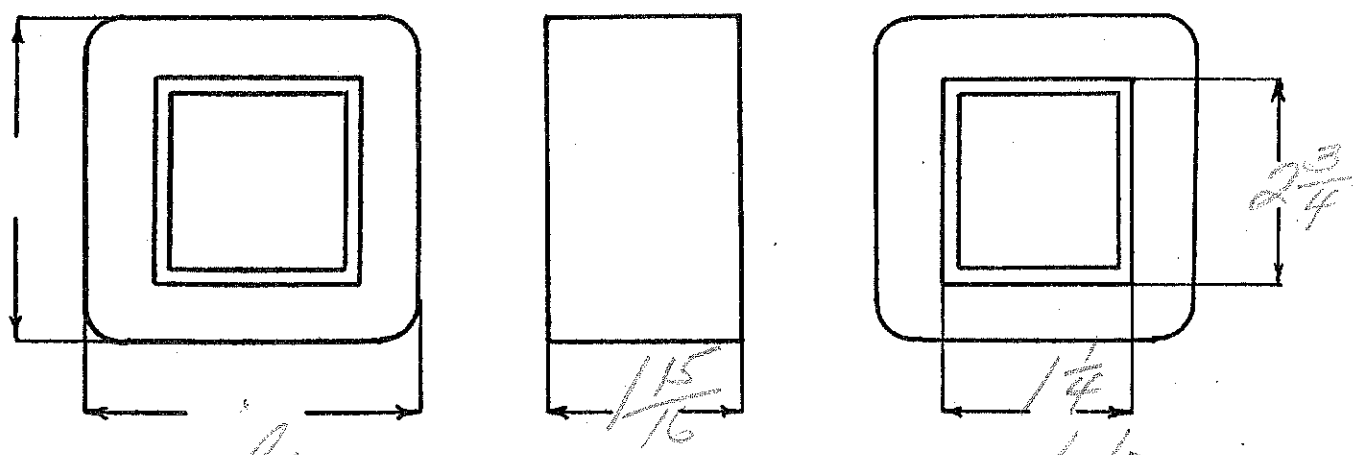

DESIGNED BY SW

DATE 11/2/38

Ep-115  
 Es - 400V - 20ma - neon type

# 44.36

SPEC. NO. 4245

Winding	P	S			
Turns	500	19000			
Taps	-	-			
Wind. Lgth.	27/32	1 13/32			
Wire Size	# 22	# 38			
T. P. L.	28-18	264-73	Spiral first, last 2 layers		
Finish					
Type Lead	# 20 Pa Bn	# 18 Dulac			
Lead Lgth.	12"	12"			
Layer Insul.	50 <sup>th</sup>	double 20 <sup>th</sup>			
Test Volt.					
Wrapper	210056A	41007VC 310056A			
TUBE	710076K (Sec + 41007VC)		IMPREGNATION	Varnish	
CORE	Double E	GA. 24	GRADE D	STACK Butts	
MOUNTING	mucous - neon type				

Shunts -

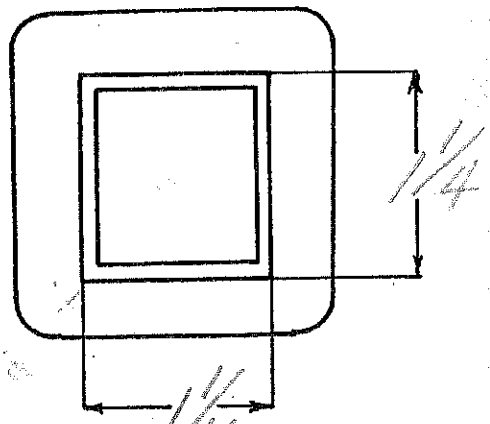
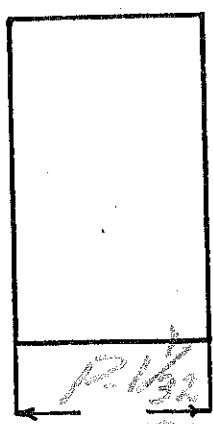
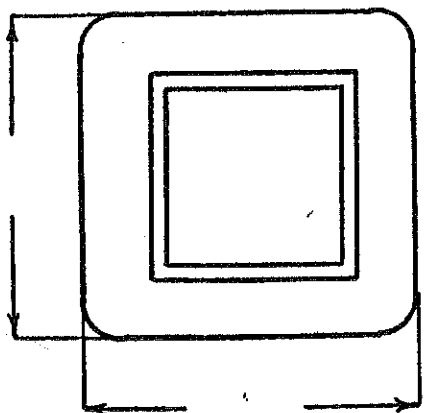

DESIGNED BY JCS

P-1 19/32  
 S-1 19/32

DATE 12-12-38

Ep - 115 AC - 60 or 120 V dc (series or parallel)  
 ES - 760 VGT - 150 ma (400Vdc with 83) 2.52  
 EF - 5V, 3amp (AC+DC) + 6.3V-4amp (AC only) SPEC. NO. 4247

Winding	P <sub>1</sub>	SH.	SEC	SHIELD.	P <sub>2</sub>	P <sub>3</sub>	F <sub>1</sub>	F <sub>2</sub>
Turns	290	1	19.26 <sup>410</sup>	1	20	20	13	17
Taps			960		10	10		
Wind. Lgth.	1.75							
Wire Size	#21	SHIM	#30	SHIM	#16	#16	#17	#16
T. P. L.	50-6	STOCK	146.14	STOCK				
Finish								
Type Lead	#20 Cu Br	Sil Br	#20 Cu Br	Sil Br	WIRE	ONLY		
Lead Lgth.	9"	3"	9"	3"	9"	9"	9"	9"
Layer Insul.	50#		double 20#					
Test Volt.								
Wrapper	11007K	21007K	21007K	21007GA	✓	✓		21007GA

TUBE 91007 IMPREGNATION YARNISH

CORE GA. GRADE STACK

MOUNTING A - Copper strip over lamination

Sec 410  
 P<sub>2</sub>+P<sub>3</sub> 4.3  
 F<sub>1</sub> 5.6  
 F<sub>2</sub> 7.2

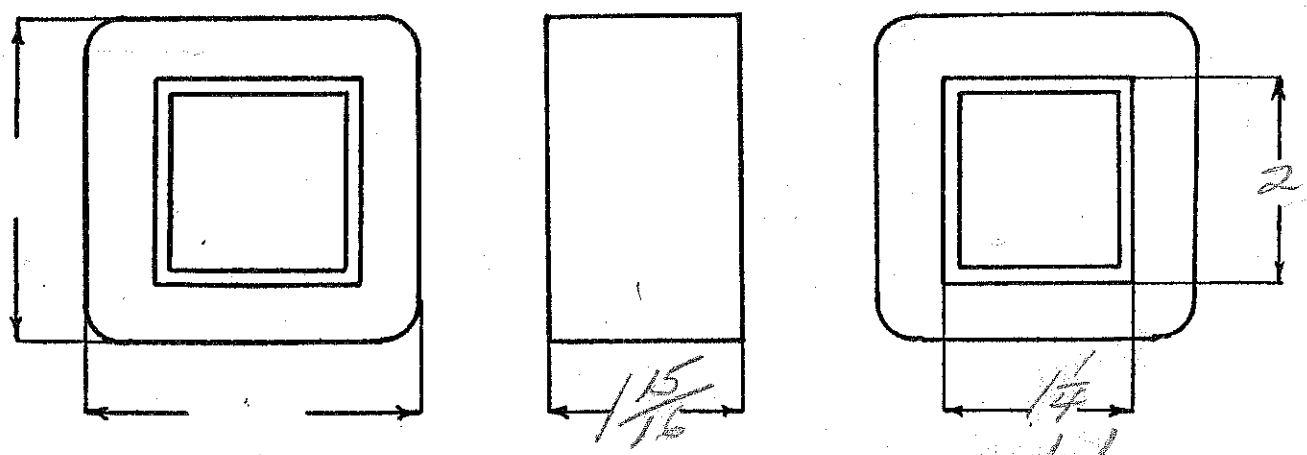

DESIGNED BY *[Signature]*

DATE 11/9/32

omell

Ed-220  
ES-2V-30amp

SPEC. NO. 4248

Winding	Pri		Fil			
Turns	1100		10			
Taps	—		—			
Wind. Lgth.	1 5/8"		1 5/8"			
Wire Size	#26		#8 section			
T. P. L.	B-14		10-1			
Finish						
Type Lead	#16 Pan		Wire only			
Lead Lgth.	3"		3"			
Layer Insul.	007K					
Test Volt.						
Wrapper	12 007K 2L 007K		—			

TUBE 7L007 IMPREGNATION Varnish

CORE GA. GRADE STACK 1 1/2

MOUNTING 2

Pri start lead in coil

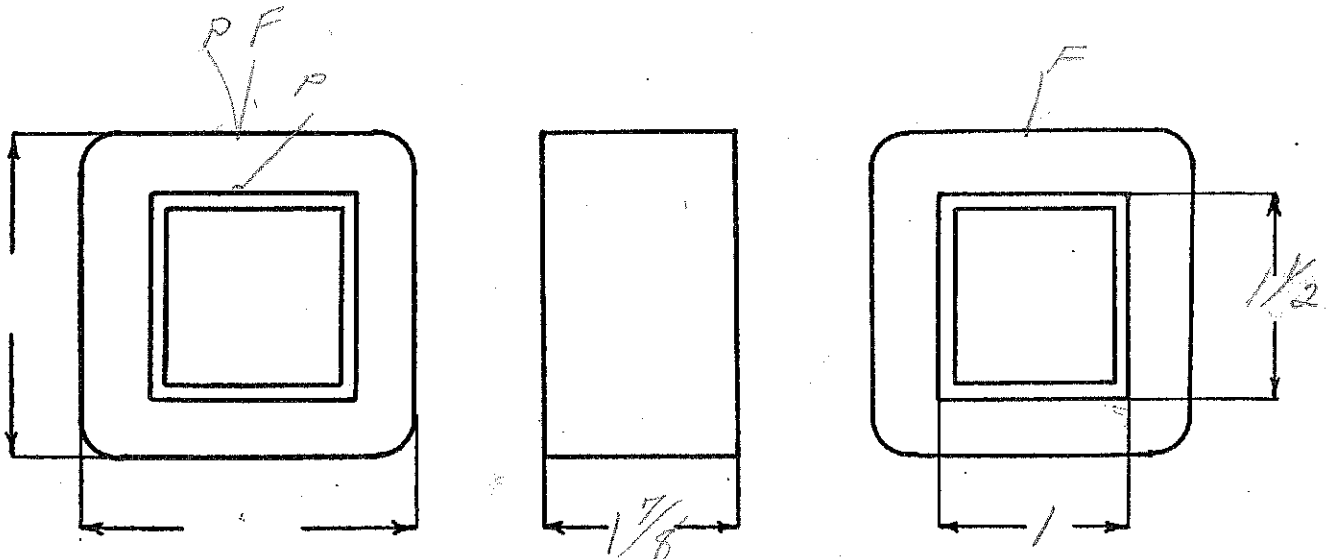

DESIGNED BY Wm. Shaw & Cliff

DATE

Ep-220  
 ES-2V-30 amps

4

SPEC. NO. 4249

Winding	Pri		Fl			
Turns	1100		10			
Taps	✓		—			
Wind. Lgth.	1 5/8"		1 5/8"			
Wire Size	#25		#45 cotton			
T. P. L.	75-15		10-1			
Finish						
Type Lead	#14 M.C.		Wire only			
Lead Lgth.	9"		9"			
Layer Insul.						
Test Volt.						
Wrapper	1600VC 21005GA		—			

TUBE 72007 IMPREGNATION Varnish

CORE GA. GRADE STACK 1 3/8"

MOUNTING 9/16"

Pri start-lead in coil.

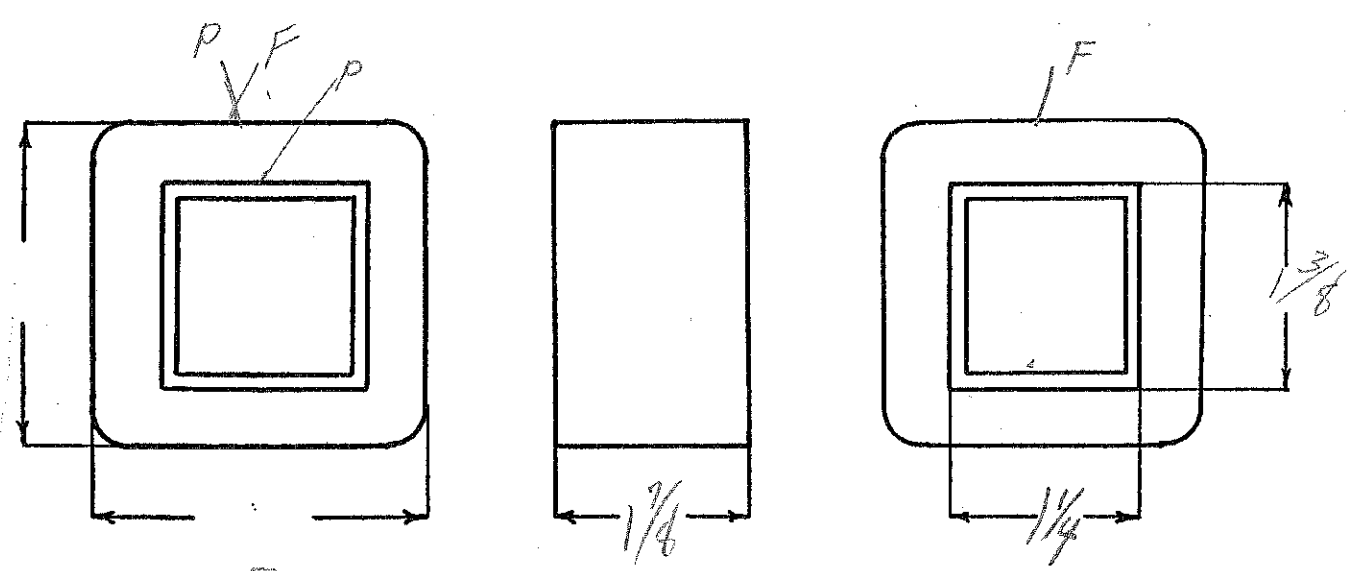

DESIGNED BY ?

DATE

Ep - 715V  
 ES - 700V CT 200 mA  
 EF - 5V - 3 amp  
 EF - 6.3V - 2.5 amps CT

266

SPEC. NO. 4250

Winding	J	SH	P	F	F.		
Turns	2000	125	306	14	18		
Taps	1800				9		
Wind. Lgth.	1.75	✓	✓	✓	✓		
Wire Size	#29	#29	#21	#17	#18		
T. P. L.	125-16		52-C				
Finish							
Type Lead	#20 2 Braid	Sil Bn	#20 P. Braid	wire	only		
Lead Lgth.	9"	3"	9"	9"	9"		
Layer Insul.	double 20#		50#				
Test Volt.							
Wrapper	1007VC	1007VC	20075A ✓		20075A		

TUBE 7L007 IMPREGNATION Varnish

CORE GA. GRADE STACK

MOUNTING A

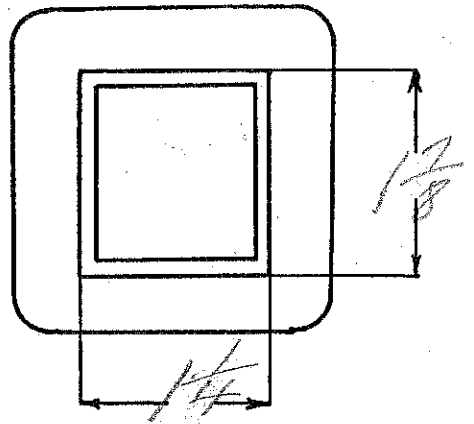
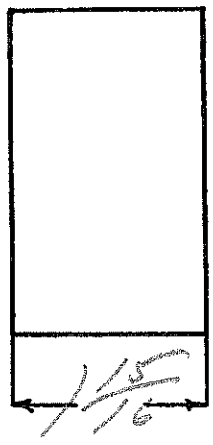
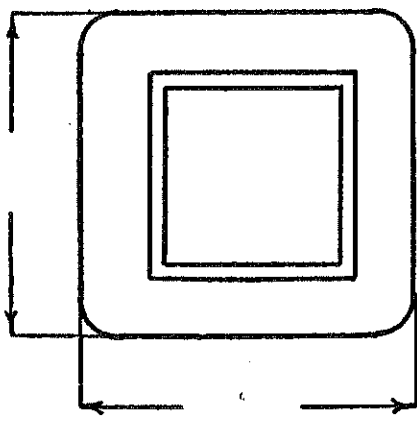

DESIGNED BY *[Signature]*

DATE 10/24/38

SPEC. NO. 4251 Coil

Winding	$\phi$					
Turns	365					
Taps						
Wind. Lgth.	$\frac{1}{2}$					
Wire Size	#26					
T. P. L.	26-14					
Finish	W.O.					
Type Lead						
Lead Lgth.	4'					
Layer Insul.	40#					
Test Volt.						
Wrapper	QUORSA					

TUBE	41007	IMPREGNATION	Varnish
------	-------	--------------	---------

CORE	GA.	GRADE	STACK
------	-----	-------	-------

MOUNTING

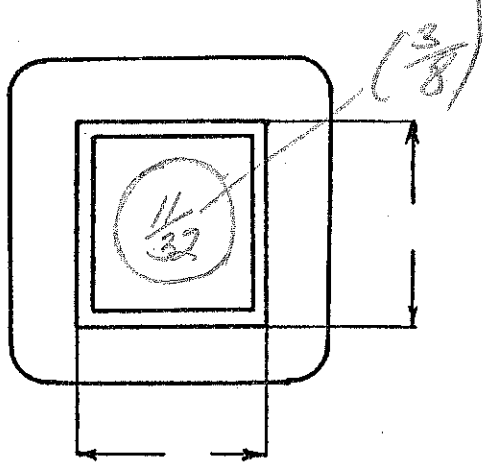
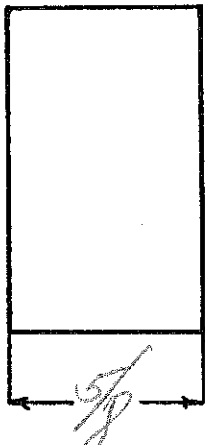
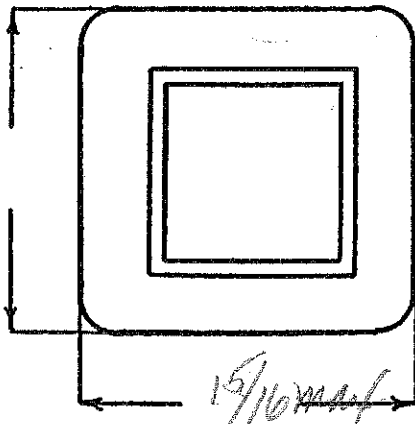

DESIGNED BY GW

DATE 10/24/38



POWER TRANSFORMER  
 Ep - 120 EF - 2.5V - 10amp  
 Es - 840V CT open circuit EF - 2.5V CT - 6amp  
 Ef - 5V - 4amp

SPEC. NO. 4252

Winding	SEC	SHIELD	2.18 PRI	F1	F2	F3	
Turns	1800	1	262	12	6	6	
Taps	900				3	3	
Wind. Lgth.	1.75	✓	✓	✓	✓	✓	
Wire Size	#29	shim	#19	#17	double #15	#15	
T. P. L.	129-14		4-65L				
Finish							
Type Lead	#20 0.12		#20 P. 102		wire only		
Lead Lgth.	9"		9"	9"	9"	9"	
Layer Insul.	double 20th		007K				
Test Volt.							
Wrapper	1007WC 32L	21007GA	21007GA	✓		21007SA	
TUBE	7L007				IMPREGNATION	Varnish	

CORE GA. GRADE STACK  
 MOUNTING A

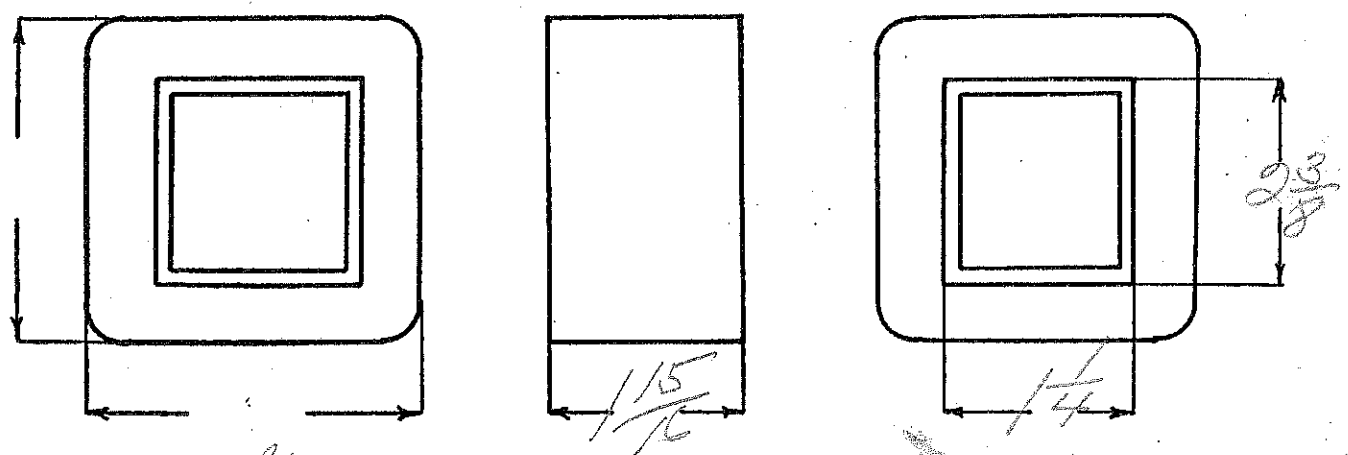

DESIGNED BY *lgw*

DATE 10/26/38

Ep-115  
 Es - 260V CT - 150 ma 2.4  
 Ef - 5V - 3amp Ef - 6.3V - 6amps

SPEC. NO. 4253

Winding	SEC	SH	PR1	F1	F2		
Turns	1940		275	13	16		
Taps	970		-				
Wind. Lgth.	1.75						
Wire Size	#29	#29	#20	#18	#14		
T. P. L.	125-16		476				
Finish							
Type Lead	#20		#20	Wire only			
Lead Lgth.							
Layer Insul.	double 20#		50#				
Test Volt.							
Wrapper	1007VC	1005VC	260076A	✓	260076A		

TUBE 76007 IMPREGNATION Varnish

CORE GA. GRADE STACK

MOUNTING SA - Black lamination, gold shell

10/27/38

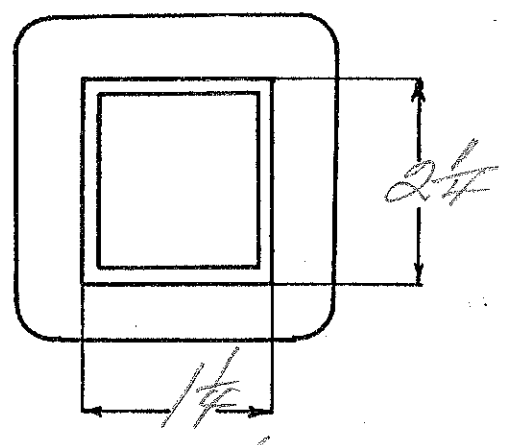
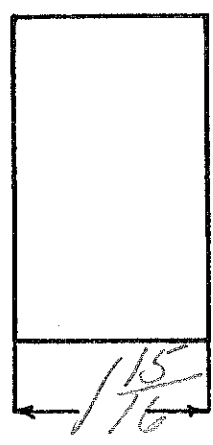
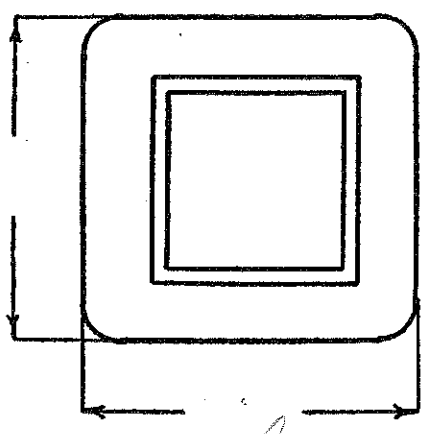

DESIGNED BY SW

DATE 10/27/38

Ed 110  
E5 - 8.5V - 4amp

5.85

SPEC. NO. 4254

Winding	P	S				
Turns	640	57				
Taps	—	—				
Wind. Lgth.	125					
Wire Size	#27	#16				
T. P. L.	74-9	32				
Finish	wire only					
Type Lead						
Lead Lgth.	3"	3"				
Layer Insul.	40#					
Test Volt.						
Wrapper	2405GA	2405GA				

TUBE 52007 IMPREGNATION Varnish

CORE GA. GRADE STACK

MOUNTING B

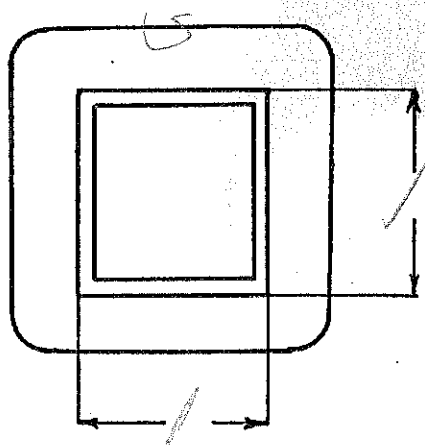
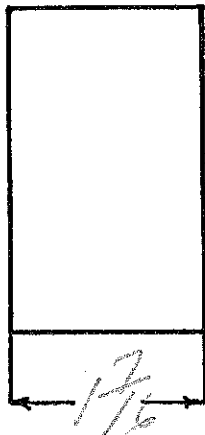
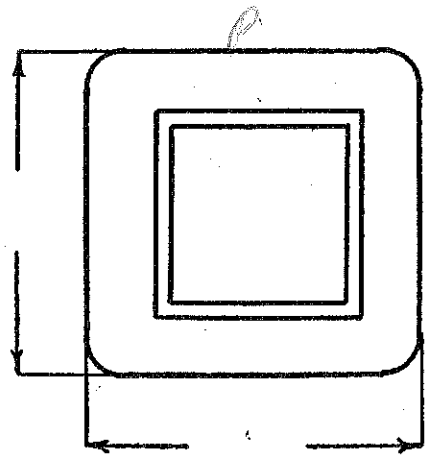

DESIGNED BY *Jaw*

DATE 10/26/32

Ep 115  
 ES-75V-25 amp

E. J. ROSE  
 BRISTOL & CO.

76

SPEC. NO. 4255

POWER							
Winding	PRI	SEC					
Turns	875	64					
Taps		32					
Wind. Lgth.	1 1/6						
Wire Size	#29	#18					
T. P. L.	80-11	32					
Finish	SIP/2	W.O.					
Type Lead							
Lead Lgth.	3 1/2	3 1/2					
Layer Insul.	30#						
Test Volt.	—	—					
Wrapper	21005GA	21005GA					
TUBE	52007		IMPREGNATION		Varnish		
CORE	GA. 24		GRADE		STACK		
MOUNTING D							

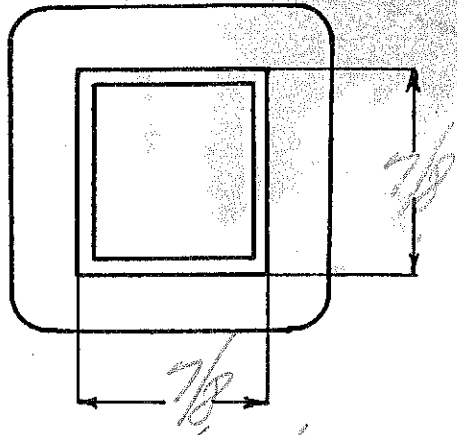
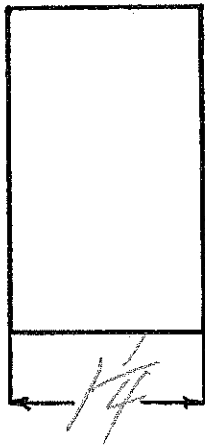
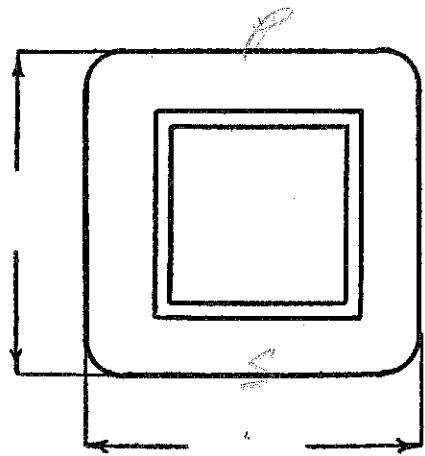

DESIGNED BY *sw*

DATE 10/24/38

EP-120  
 ES - 200VCT-15ma  
 EF-5V-15amp  
 EF-6V-.3amp

9.6

SPEC. NO. 4256

Winding	SEC	SHIELD	PRI	F <sub>1</sub>	F <sub>2</sub>		
Turns	2240	100	1150	68	53		
Taps	11 20						
Wind. Lgth.	7/8						
Wire Size	#40	#33	#33	#28	#22		
T. P. L.	224-10		100-12	56-2	29-2		
Finish							
Type Lead	#22	cellad			W.D		
Lead Lgth.	9"						
Layer Insul.	16#		30#	50#			
Test Volt.							
Wrapper	1605VC	1605VC	1605VC	2605CA			

TUBE 4607 IMPREGNATION

CORE GA. 24 GA GRADE 7 STACK 2X2

MOUNTING Special-D Bracket with covers

6.3 - White

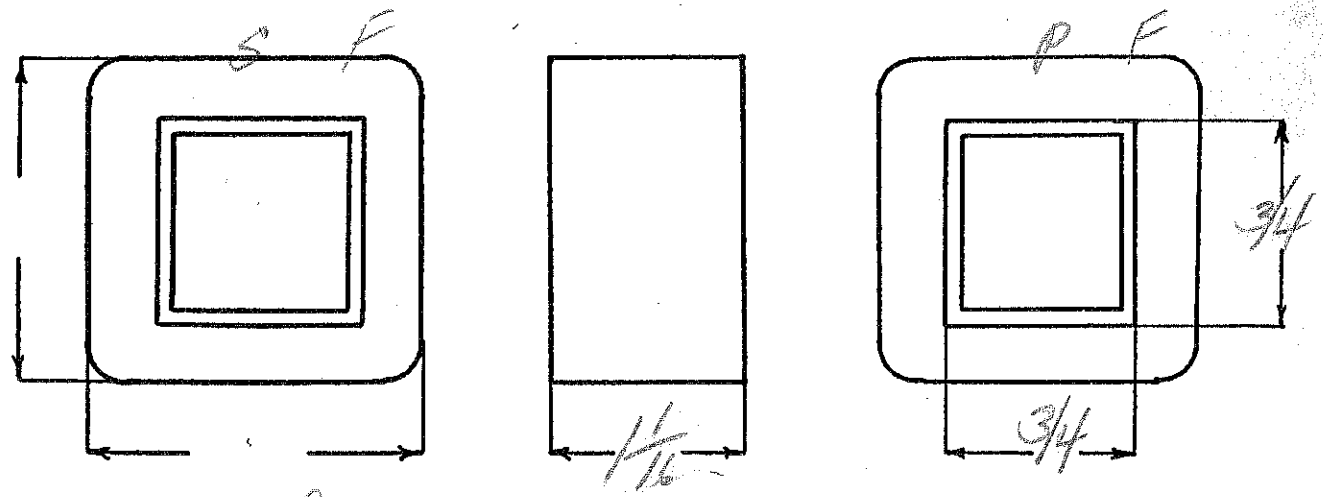

DESIGNED BY gw

DATE 11/5/58

Ed-170  
 E3-720V open  
 EF-5V-2amp  
 EF-6.3V-2amp

N/E = 5' <sup>1/2</sup> <sub>white</sub>

SPEC. NO. 4257

Winding	SEC	SHIELD	PR1	F <sub>1</sub>	F <sub>2</sub>		
Turns	3600	67	600	28	34		
Taps	1800						
Wind. Lgth.	1 9/32	✓	✓	✓	✓		
Wire Size	#37	#26	#26	#21	#21		
T. P. L.	226-16		67-9				
Finish							
Type Lead	#22 cellar		#22 cellar				
Lead Lgth.							
Layer Insul.	double 14#		40#				
Test Volt.							
Wrapper	11005VC	11005VC	21005GA	21005GA	21005GA		

TUBE	52007	IMPREGNATION	Vernish
------	-------	--------------	---------

CORE	GA.	GRADE	STACK
------	-----	-------	-------

MOUNTING A

Pris - black  
 Sec - red-yellow ET 370  
 5V - yellow 5.8  
 6.3 - green 7.1

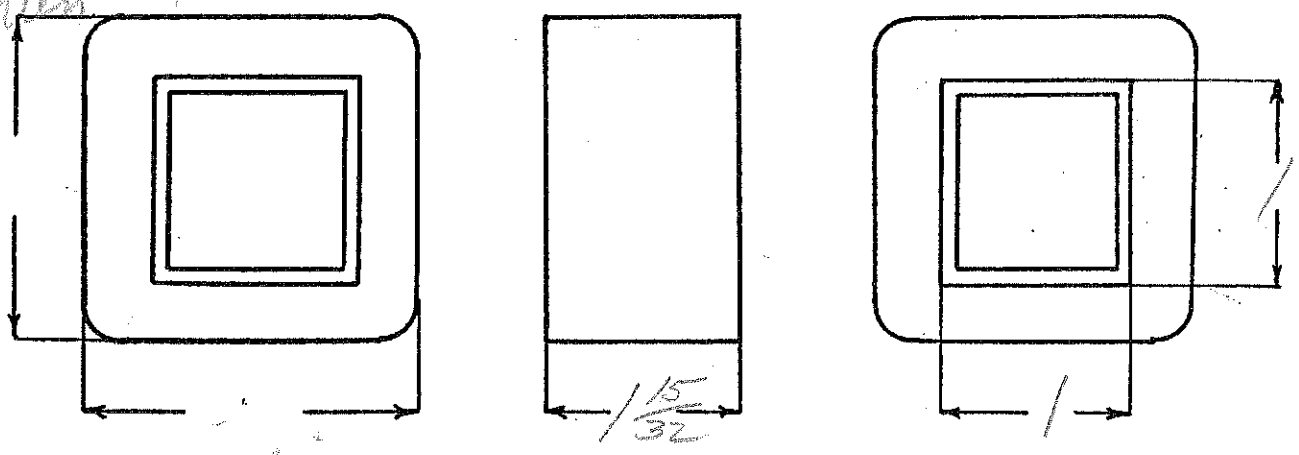

DESIGNED BY *SW*

DATE 11/2/38

EP 105-115-125  
 ES 10V CT - 8A

FISCHER CORP

ES 2.5V CT - 10

$N/E = 3.64$   $B_0 = 11.2$

SPEC. NO. 4258

Winding	<i>Pri</i>	<i>F<sub>1</sub></i>	<i>F<sub>2</sub></i>			
Turns	455 420	41	11			
Taps	380	20 1/2	5 1/2			
Wind. Lgth.	1 3/4"					
Wire Size	# 21	# 13	# 12			
T. P. L.	53-9L	2L	1L			
Finish						
Type Lead		<i>Wire Only</i>				
Lead Lgth.						
Layer Insul.	50#	.007 GK				
Test Volt.			5000			
Wrapper	2L.007 GA	2L.007 GC	2L.007 GC			

TUBE 7L.007" GK IMPREGNATION Varnish

CORE 1/4 x 1 3/8 GA. 27 GRADE D STACK 2x2

MOUNTING C Mount directly on Fischer 106-64 Classics

Note over for assembly instructions

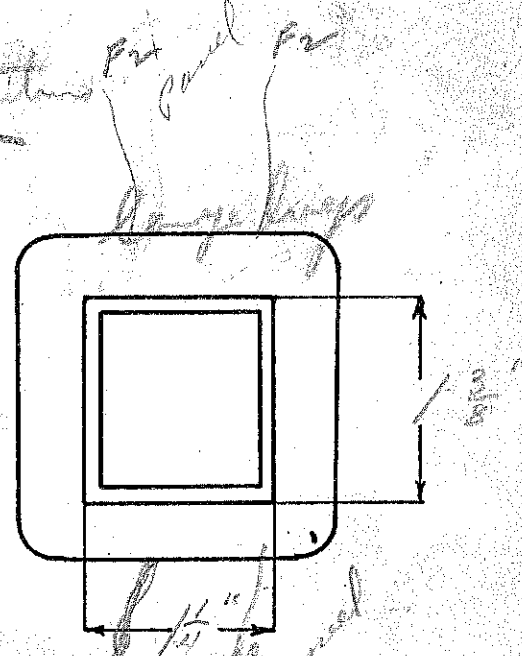
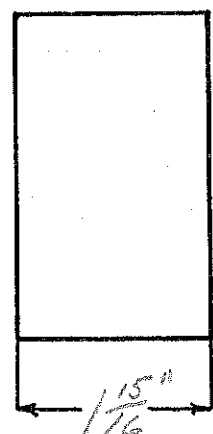
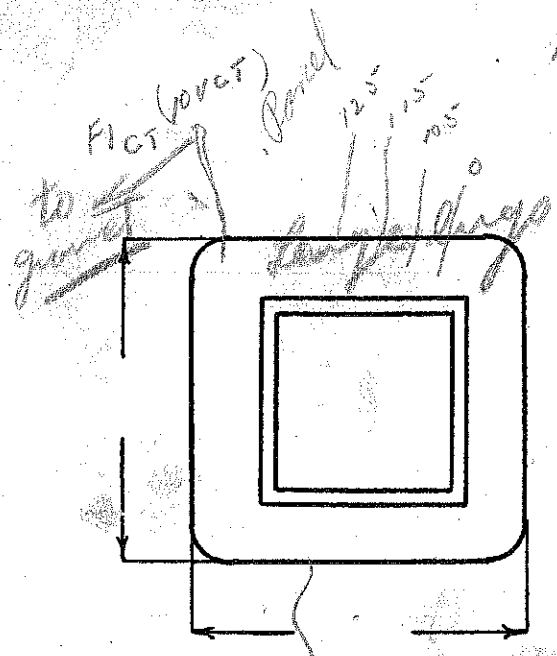

DESIGNED BY *R. J. ... S.T. Panel*

DATE *1/8/40*  
 Revised 1/8/40

F1 - 24" motor cable lead

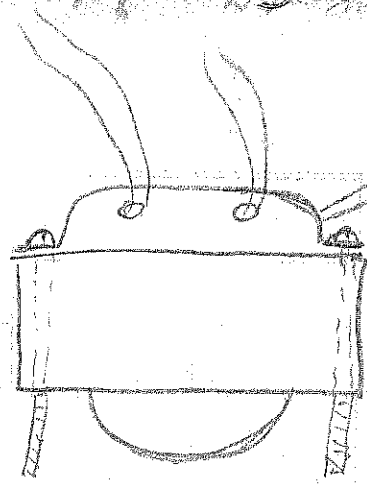

F2 CT  
10" Motor Cable lead

2 Sec hugg under chassis

TOP VIEW

1 sec hugg under chassis



20" CT

switch cant out to edge  
of chassis

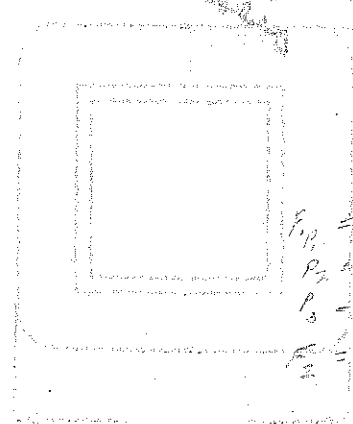
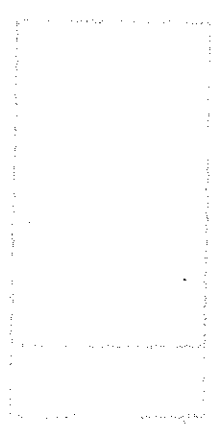
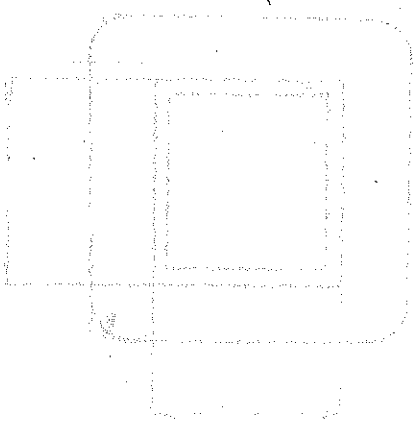

$P_1 = 6.6, 6.6$   
 $P_2 = 5.95$   
 $P_3 = 5.3$   
 $F_2 = 1.48, 1.48$



$K_p = 105 - 115 - 125 - 25 \Omega$

$E_F = 10V \text{ C.T.} - 8A.$

$E_F = 2.5V \text{ C.T.} - 10A$

SPEC. NO. 4258-25

Winding	Pri	F <sub>1</sub>	F <sub>2</sub>				
Turns	455 420	41	11				
Taps	380	20 1/2	5 1/2				
Wind. Lgth.	1 3/4"						
Wire Size	#21	#13	#12				
T. P. L.	53-9L	2L	1L				
Finish							
Type Lead	Wire Only						
Lead Lgth.	3"	3"	3"				
Layer Insul.	50#	.007"K					
Test Volt.	1250	1250	5000V				
Wrapper	7L.007GA	7L.007GA	7L.007GA				

TUBE 7L.007K IMPREGNATION Varnish

CORE 1 1/4" x 2 1/4" GA. 24 GRADE D STACK 2x2

MOUNTING C - Mount on Fisher #106 - C4 Chassis

Over for assembly Data.

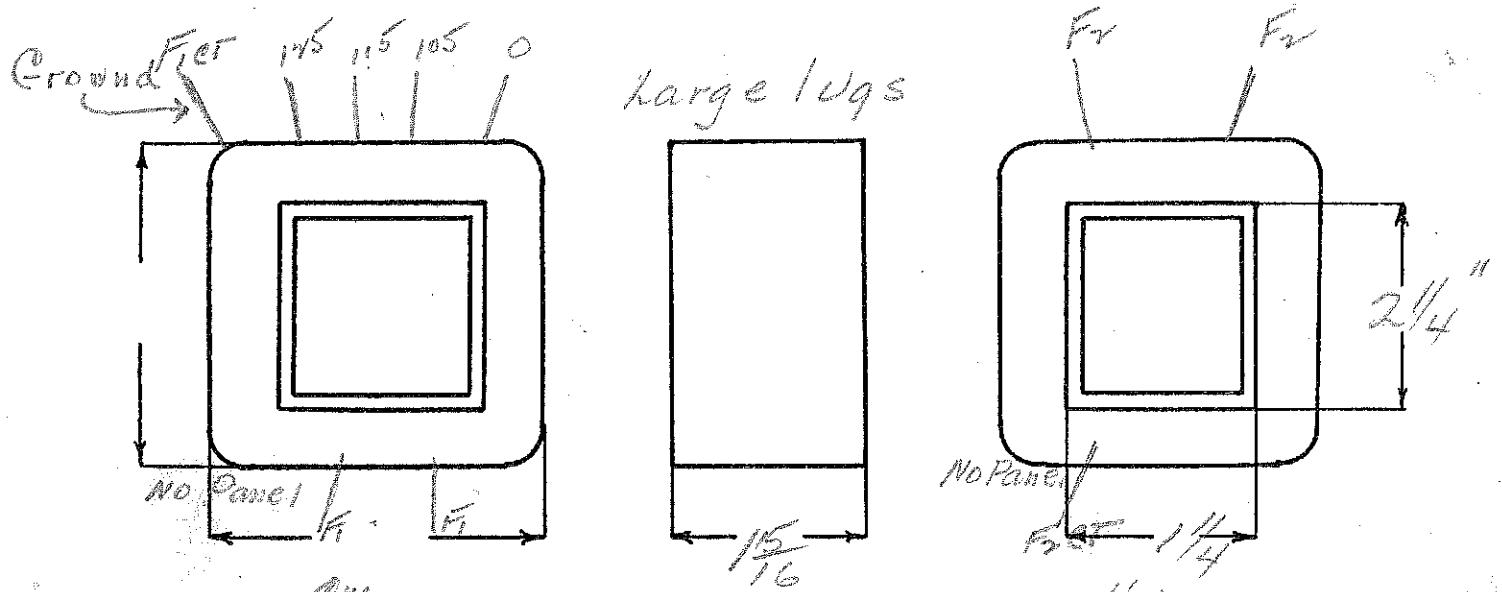

DESIGNED BY C.W.  
25V - J.S.

DATE 4/8/40

F<sub>1</sub> - 24" motor cable  
#18

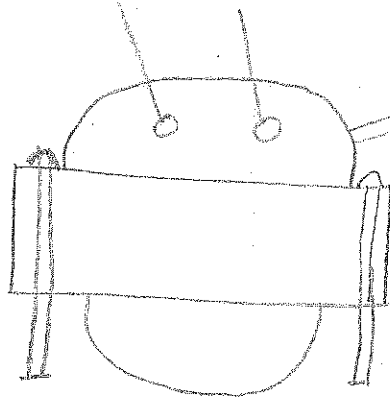

F<sub>2</sub> ET  
10" Motor cable  
#18

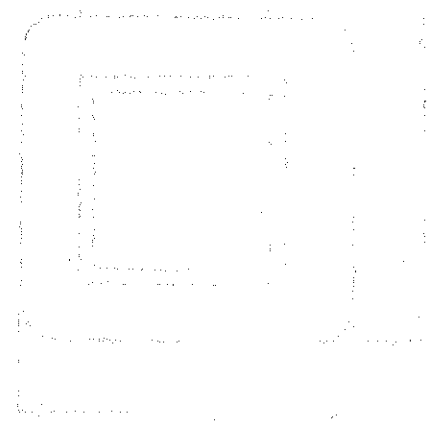
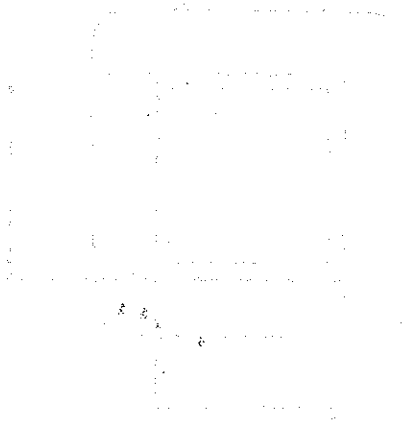

$K_p = 110 - 150 - 220V - 50\Omega$   
 Series or parallel operation

FISCHER CORE

$E_s = 10V$  CT - 8 amp

$F_F = 2.5V$  CT - 10 amps,  $N/F = 2.86$

SPEC. NO. 4258-U1V

Winding	Pri	Pri	Sec.	Sec.		
Turns	314	314	31	8		
Taps		116	15 1/2	3 1/2		
Wind. Lgth.	1.75	1.75	1.75	1.75		
Wire Size	#22	#22	#13	#12		
T. P. L.	58-6	58-6	yh	one layer exact center		
Finish						
Type Lead	Wire	Only				
Lead Lgth.	6"	6"	6"	6"		
Layer Insul.	50#	50#	.007			
Test Volt.	1250	1250	1250	5000		
Wrapper	Hoove	2L007GA	2L007GA	2L007CA		Double
TUBE	7h007K			IMPREGNATION	Varnish	

CORE  $1\frac{1}{2} \times 2$  GA. 24 GRADE D STACK  $4 \times 2$

MOUNTING "C" Mount on Fisher 106-C4 Chassis

Primary Must be coded.

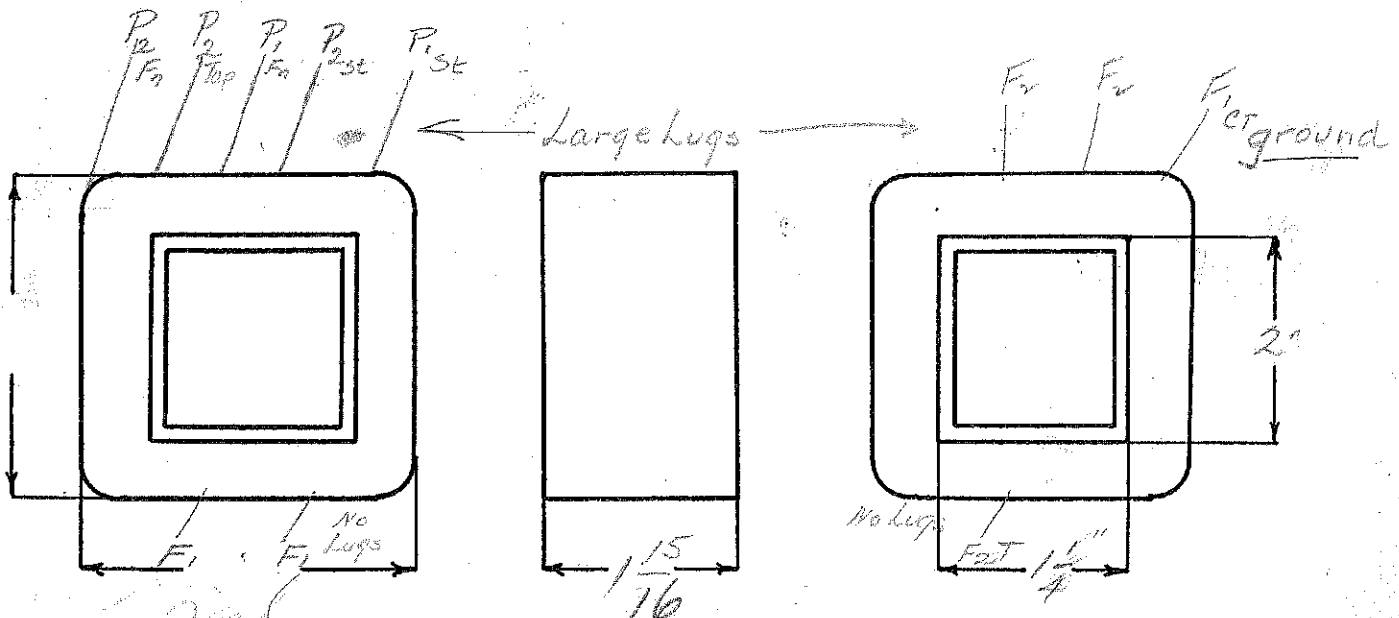

DESIGNED BY *JPS*

DATE 9/40

Ed-115  
E3-4200VCT-400ma

NOTE  
The lead position changed

FISCHER COMP

SPEC. NO. 4259

Winding	S	P				
Turns	4740	115				
Taps	2370					
Wind. Lgth.	3 7/8	3 1/16				
Wire Size	#25	#11				
T. P. L.	138-30					
Finish		N.O.		5 start sec lead on coil		
Type Lead	#14 motor cable					
Lead Lgth.		4'		Ground to back of transformer		
Layer Insul.	double 105					
Test Volt.						
Wrapper	4000VC 31005BA					

TUBE 10500 74-2100 VC IMPREGNATION

CORE 2 x 3 1/4 GA. 24 GRADE STACK

MOUNTING C-3 leadout vented shell thru 105-400 base

Put in lugs  
mounting Fischer 105-400 base

44VC  
22 EA  
motor cable  
S  
lead  
put on  
plug for motor cable

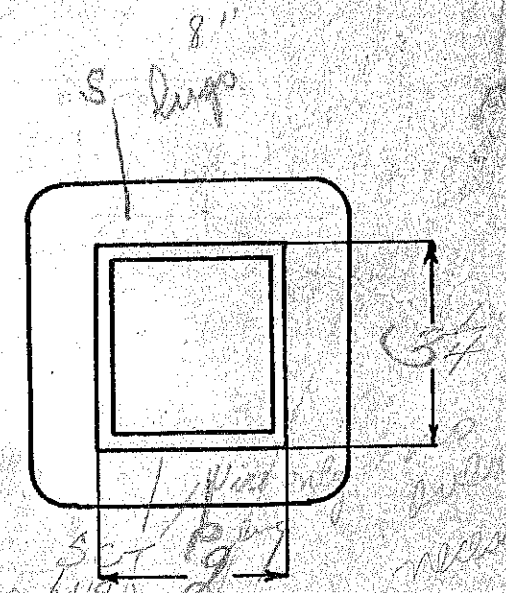
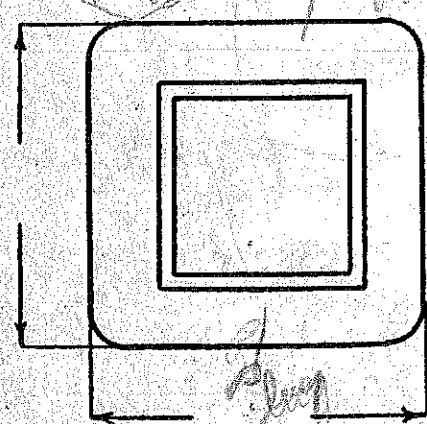

DESIGNED BY *G. Weisner*

DATE 10/26/38

Kp = 110 - 150 - 120 ✓  
for series - parallel operation

Ls = 4500V CT @ Hooma.

N/E = .82

SPEC. NO. H259-60V

Winding	sw	Pri	Pri			
Turns	3800	90	90			
Taps	1900		33		Start lead on coil	
Wind. Lgth.	3 7/16"	-	-		6" Dular on start	
Wire Size	#25	#12	#12		and Finish Wire	
T. P. L.	160-14	39-3	39-3		Only Center Tap. 90	
Finish	*					
Type Lead	7.0	7.0	7.0			
Lead Lgth.	6"	6"	6"			
Layer Insul.	D-40#	007"	007"			
Test Volt.	7500	1250	1250			
Wrapper	44007VE 240076A	340076A	340076A			Double

TUBE 104007K+14007VE IMPREGNATION Varnish

CORE 2" x 4" GA. 24 GRADE D STACK 1X1

MOUNTING "C" Leads out vented shell thru sides

Mount on 106-CT Chassis  
8" Motor Cable lead on sec -

44ve  
246A  
246A Panels

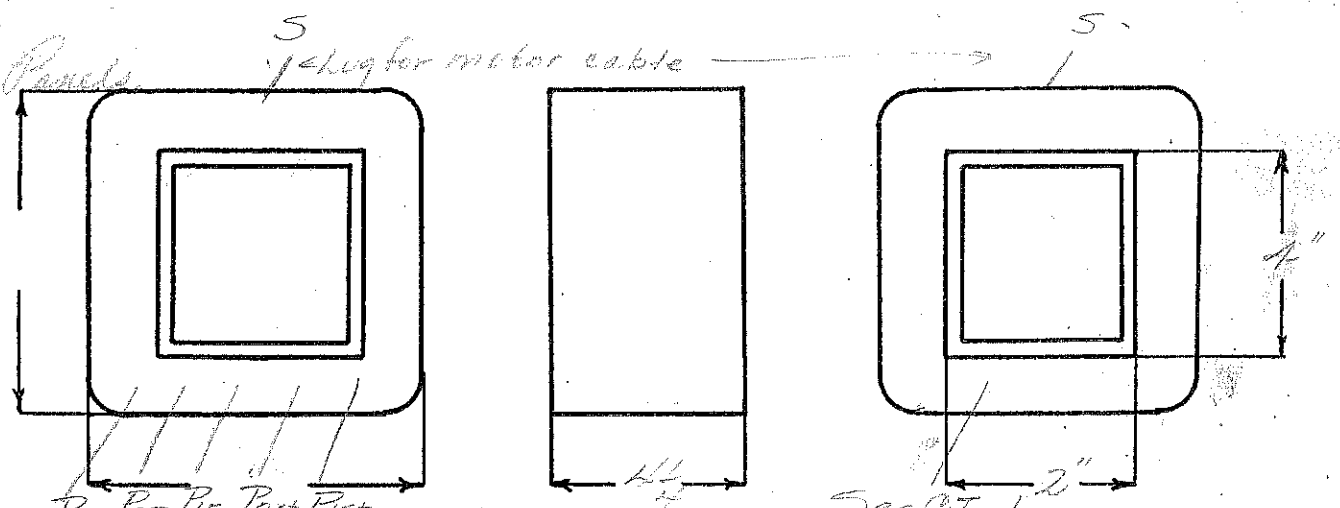

DESIGNED BY J.S.D. Primary Must be coded. DATE 9/40

$E_p = 115 V - 75 \sim$   
 $E_s = 4200 CT. - 400 ma$

SPEC. NO. 4259-25~

Winding	Sec	Pri				
Turns	4740	115				
Taps	2370					
Wind. Lgth.	3 7/16"	3 7/16"				
Wire Size	#25	#11				
T. P. L.	158-30					
Finish						
Type Lead	#20 DuVac CT. Wire Only	W.O				C.T. to lug on panel.
Lead Lgth.	6"	6"				
Layer Insul.	D#40	.007K				
Test Volt.	5000V	1250				
Wrapper	4L.007VE 2L.007EA	3L.005GA				

TUBE 10L.007K + 2L.007VE IMPREGNATION Varnish

CORE 2" x 5 3/8" GA. 24 GRADE D STACK 2 x 2

MOUNTING "C" - Leads out vented Shell thru sides

Mount on Fisher 106-4c chassis.

Pri to Lugs.

4L.007VE  
2L.007EA  
under Panel

5(lead.)  
1 lug

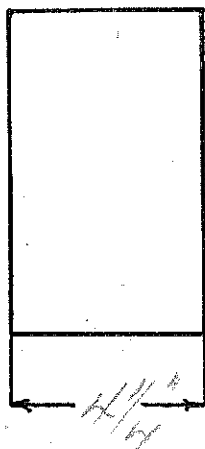
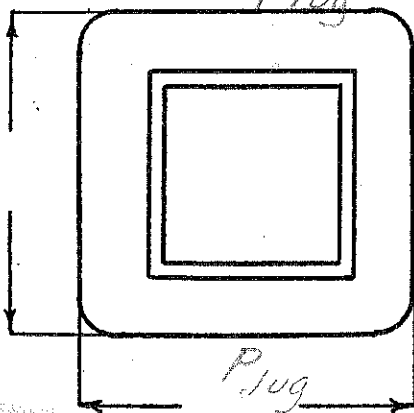

5(lead.)  
1 lug

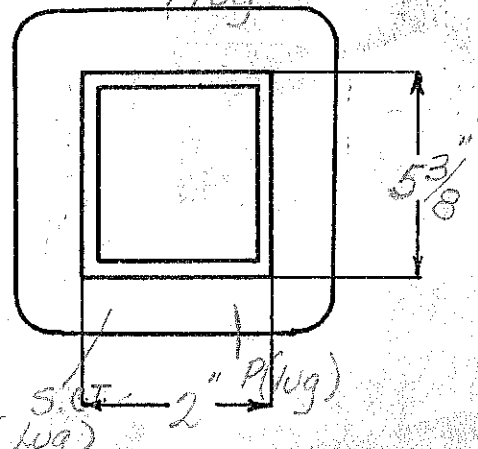

DESIGNED BY G.W.  
25~ J.T.S

DATE 4/8/40

The first part of the document discusses the importance of maintaining accurate records in a business setting. It highlights how proper record-keeping can help in identifying trends, making informed decisions, and ensuring compliance with legal requirements. The text emphasizes that records should be organized, up-to-date, and easily accessible to relevant personnel.

Next, the document addresses the challenges associated with data management in the digital age. It notes that while technology offers powerful tools for data collection and analysis, it also introduces risks such as data breaches, loss of information, and information overload. The author suggests implementing robust security protocols, regular backups, and employee training to mitigate these risks.

The third section focuses on the role of data in strategic planning. It argues that data-driven insights are essential for understanding market dynamics, customer behavior, and operational efficiency. By leveraging analytics, businesses can identify opportunities for growth, optimize resource allocation, and stay ahead of their competitors.

Finally, the document concludes by stressing the importance of transparency and accountability in data handling. It calls for clear policies regarding data ownership, access, and sharing, as well as regular audits to ensure that data is used ethically and in accordance with applicable laws and regulations.

Ep - 220V  
 Es - 700VCT-65Ma  
 Es - 500VCT-40Ma

Ef - 5V-2Amp  
 Ef - 5V-2Amp  
 Ef - 2.5VCT-2Amp

3.65

SPEC. NO. 4260-220V

Winding	Sec.	Sec-2	Shield	Pri	F1	F2	F3
Turns	2750	2000	91	802	20	20	10
Taps	1375	1000		-			5
Wind. Lgth.	1 3/4						
Wire Size	#34	#36	#76	#26	#20	#20	#20
T. P. L.	230-12	270-8	91	91-9			
Finish							
Type Lead	Sil Br						
Lead Lgth.	3"	3"	3"	3"	3"	3"	3"
Layer Insul.	Double 16 <sup>#</sup>			50 <sup>#</sup>			
Test Volt.	Standard						
Wrapper	2L005VC	1L007VC	1L007VC	2L005GA			2L005G17

TUBE 7L007GR IMPREGNATION Double Varnish

CORE 1/4 x 1/4 GA. 24 GRADE D STACK 2x2

MOUNTING B

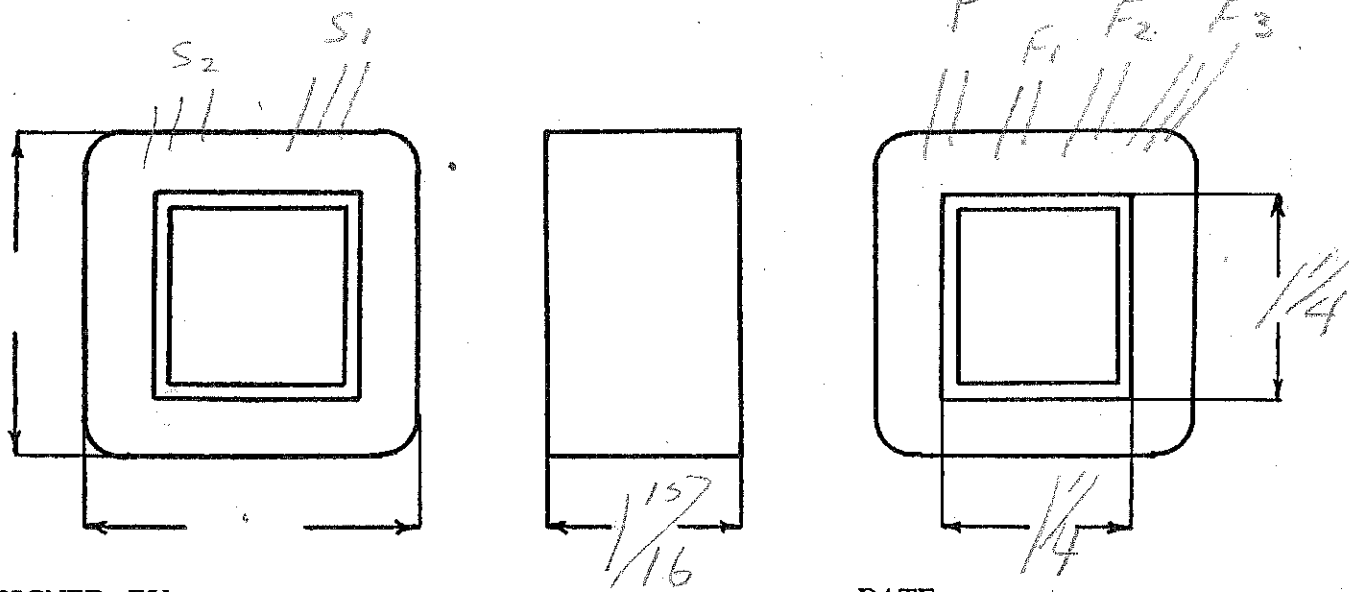

DESIGNED BY

DATE 4-26-39



$E_p - 240V$        $E_f - 5V - 2Amp$   
 $E_s - 700VCT - 65Ma$        $E_f - 5V - 2Amp$   
 $E_s - 500VCT - 40Ma$        $E_f - 2.5V - 2Amp - C.T.$

SPEC. NO. 4260-240V

Winding	Sec <sub>1</sub>	Sec <sub>2</sub>	Shield	Pri	F <sub>1</sub>	F <sub>2</sub>	F <sub>3</sub>
Turns	2750	2000	91	875	20	20	10
Taps	1375	1000	-	-			5
Wind. Lgth.	1 3/4						
Wire Size	#34	#36	#26	#26	#20	#20	#20
T. P. L.	230-12	270-8	91	91-10			
Finish							
Type Lead	Sil Braid <del>Twisted Only</del>						
Lead Lgth.	3"	3"	3"	3"	3"	3"	3"
Layer Insul.	double 16#			50#			
Test Volt.	Standard						
Wrapper	2L005VC	1L007VC	1L007VC	2L0056A			2L0056A

TUBE 7L007GR      IMPREGNATION Double Varnish

CORE 1/4 x 1/4      GA. 24      GRADE D      STACK 2 x 2

MOUNTING B

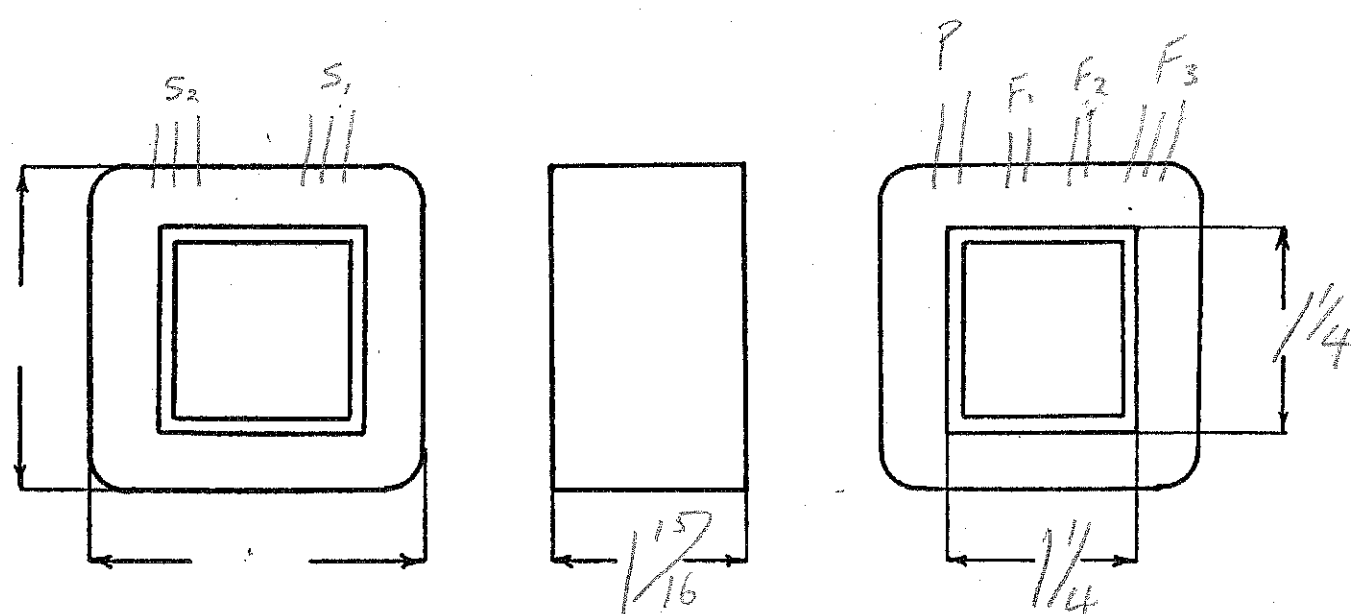

DESIGNED BY

DATE 4-26-39

$E_p = 115V$   
 $E_s = 700VCT, 65mA$   
 $E_s = 500VCT, 40mA$   
 $E_f = 5V, 2amp$   
 $E_f = 5V, 2amp$   
 $E_f = 2.5V, 2amp - C.T.$

BRISTON Power

SPEC. NO. 4260

Winding	500 <sub>1</sub>	500 <sub>2</sub>	Shield	Fri.	F <sub>1</sub>	F <sub>2</sub>	F <sub>3</sub>
Turns	2750	2000	65	420	20	20	10
Taps	1375	1000					5
Wind. Lgth.	1.75						
Wire Size	#34	#36	#23	#23	#20	#20	#20
T. P. L.	230-12	270-8		65-7			
Finish							
Type Lead	Sil Braid			Wire Only			
Lead Lgth.	3"	3"					
Layer Insul.	d-16 <sup>th</sup>	d-16 <sup>th</sup>		50 <sup>th</sup>			
Test Volt.							
Wrapper	2L005VC	1L007VC	1L007VC	2L005GA			2L005GA

TUBE 7L007 IMPREGNATION Varnish

CORE 1/4 X 1/4 GA. 24 GRADE D STACK 2 X 2

MOUNTING BB

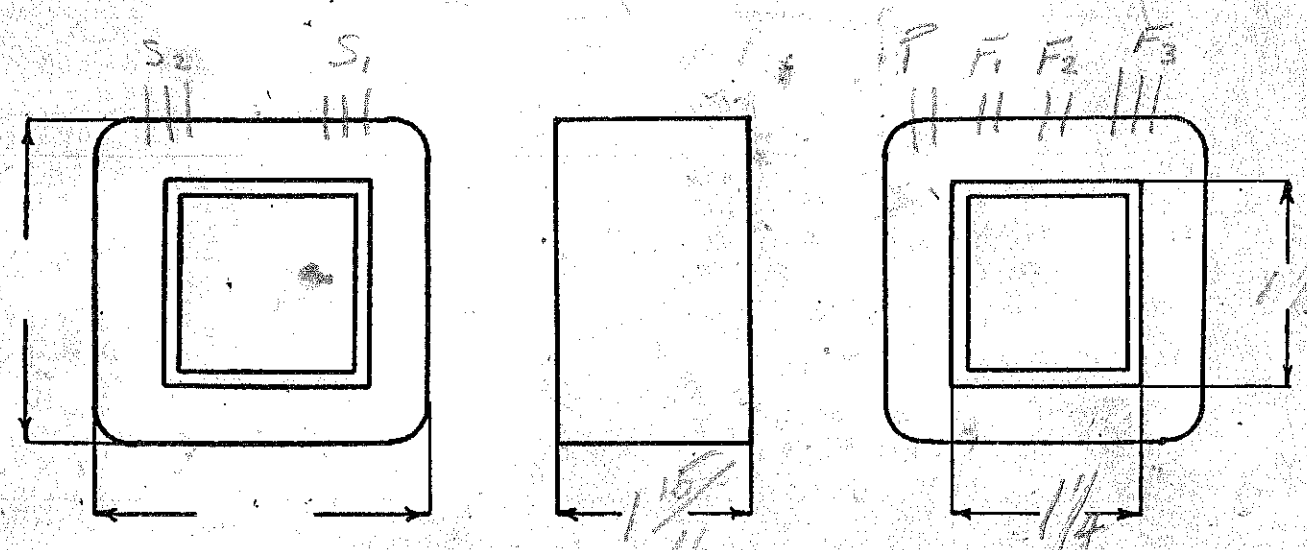

DESIGNED BY DW

DATE 11/28/38

Ep - 115  
 Es - 850VCT 150ma  
 Ep - 6.3V - 3amp  
 Ep - 5V 2amp

KEMLEK COMPANY

SPEC. NO. 4261

	SEC	SHIELD	PR1	F <sub>1</sub>	F <sub>2</sub>	F <sub>3</sub>
Winding	SEC	SHIELD	PR1	F <sub>1</sub>	F <sub>2</sub>	F <sub>3</sub>
Turns	2500	1	310	15	18	18
Taps	1250				9	
Wind. Lgth.	1.75					
Wire Size	#30	SHEET	#21	#20	#16	#17
T. P. L.	140-18	COPPER	52-6			
Finish						
Type Lead	#30Pa	50Pa	#20 Pa	wire only		
Lead Lgth.	9"	3"	9"	9"	9"	9"
Layer Insul.	double 20 #		50 #			
Test Volt.						
Wrapper	16007VC 36 #	16007VC	21007GA	21007GA		21007GA
TUBE	71007			IMPREGNATION		Varnish
CORE	GA. 24		GRADE D		STACK 2x2	
MOUNTING	A					

Jr. 6.0  
 7.2  
 white 7.2  
 300

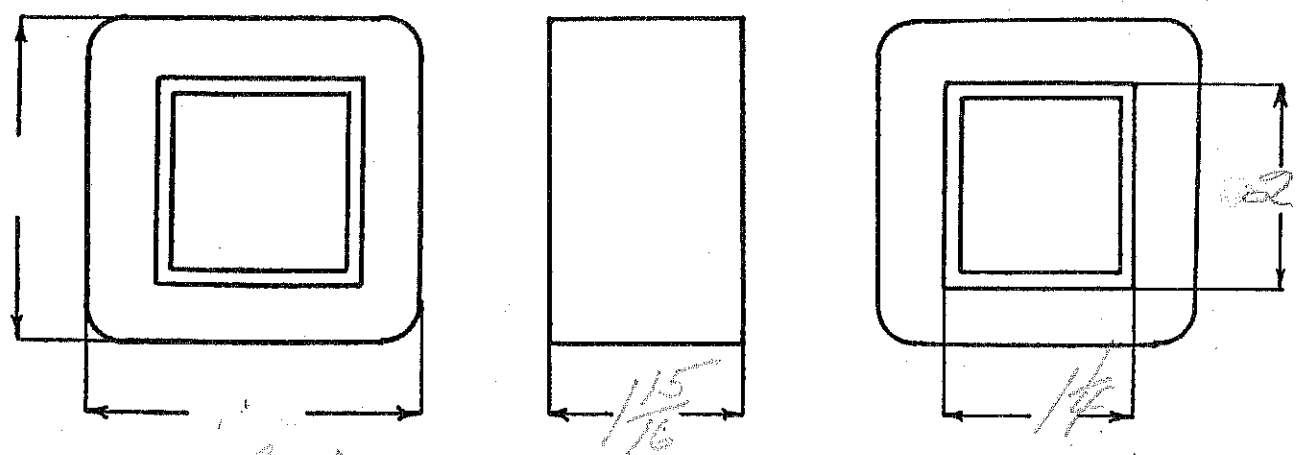

DESIGNED BY *[Signature]*

DATE 10/31/38

$E_p = 120$   $E_f = 5V - 2amp$   
 $E_s = 660V open$   $E_f = 6.3V CT - 2amp$   
 $E_s = 24V - 5amp$

$\frac{N}{E} = 3.93$

SPEC. NO. 4262

Winding	Sec	Shield	Pri	Sec <sub>1</sub>	F <sub>1</sub>	F <sub>2</sub>	
Turns	2600	59	472	105	22	28	
Taps	1300					14	
Wind. Lgth.	1/4						
Wire Size	#37	#25	#25	#25	#20	#20	
T. P. L.	220-12		59-8	59-2			
Finish							
Type Lead	Ail/Bn	Wire Only					
Lead Lgth.	3"						
Layer Insul.	double 16#		40#	40#			
Test Volt.							
Wrapper	11007 VC	11005 VC	11005 VC	21005 GA	✓	21005 GA	
TUBE	5/1007 GK			IMPREGNATION		Varnish	
CORE	1 x 1/2	GA.	24	GRADE	0	STACK	2 x 2
MOUNTING	C						

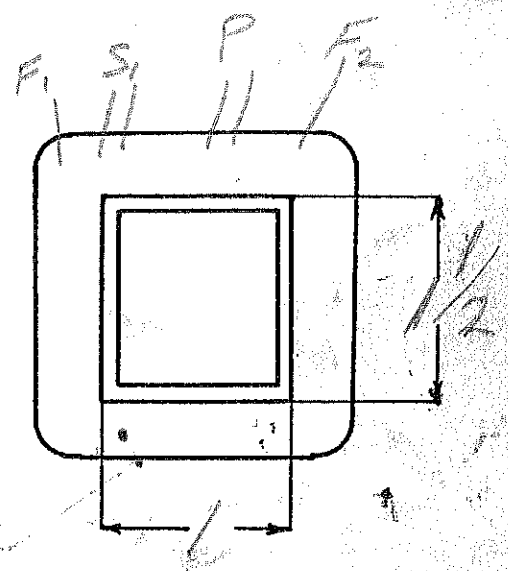
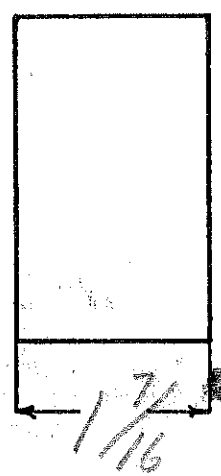
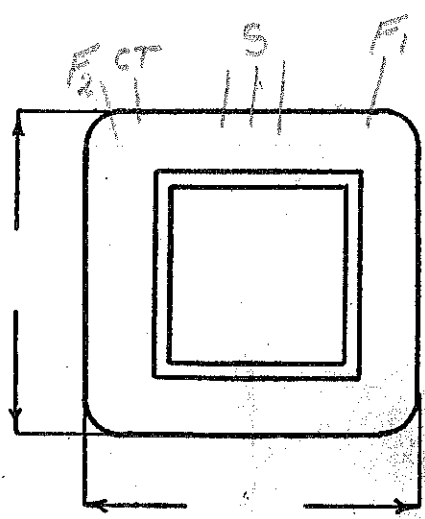

DESIGNED BY *ok gur*

DATE

Ep - 120  
 Es - 650 V. Open - 40 Mc.  
 Ef - 5 V. - 2 Amp.  
 Et - 6.0 V. - 1.6 Amp.

*WLD*

Wandler Company, Ltd.  
 similar to 3256 - lower fil.

POWER

-191/ SPEC. NO. 4264

Winding	SEC	SHIELD	PRI	WHITE F <sub>1</sub> Reg.	GREEN F <sub>2</sub> Reg.	
Turns	3100	1	600	28	33	
Taps	1550	—	—	—	—	
Wind. Lgth.	1-3/32	1-3/32	1-3/32			= 1.094"
Wire Size	#57	Copper Sheet	#28	#21	#22	
T. P. L.	194-16	5-3/8" long	67-9	28-1h	33-1h	
Finish	87%	—	83%	76%	80%	
Type Lead	#22 Celliac Dialac		4 #22 Pri. Br. Coating	W.O.	W.O.	
Lead Lgth.	3/8" Customer specs		4"	6 1/2"	6 1/2"	(from base)
Layer Insul.	Double 14#	—	40#	—	—	
Test Volt.	2500		1500	2500	1500	
Wrapper	1L.005VC	1L.005VC	2L.005GA	2L.005GA	2L.005GA	

TUBE	5L.007	IMPREGNATION	VARNISH
------	--------	--------------	---------

CORE	1/4" x 13/16"	GA. 24	GRADE D	STACK 2 x 2
------	---------------	--------	---------	-------------

MOUNTING "A"

P - Black  
 S - Red, Yellow Center tap  
 5v - Yellow  
 6.3v - green  
 C<sub>0</sub> = 830-446-405-400.  
 Fe = 82 @ 60W  
 F<sub>1</sub> V = 3.0  
 W<sub>W</sub> / Net = 0.304" (0.297")  
 S<sub>Sec</sub> VA = 32  
 P<sub>ri</sub> VA = 43  
 P<sub>ri</sub> I = 358 ma  
 η = 83.0000 = 90

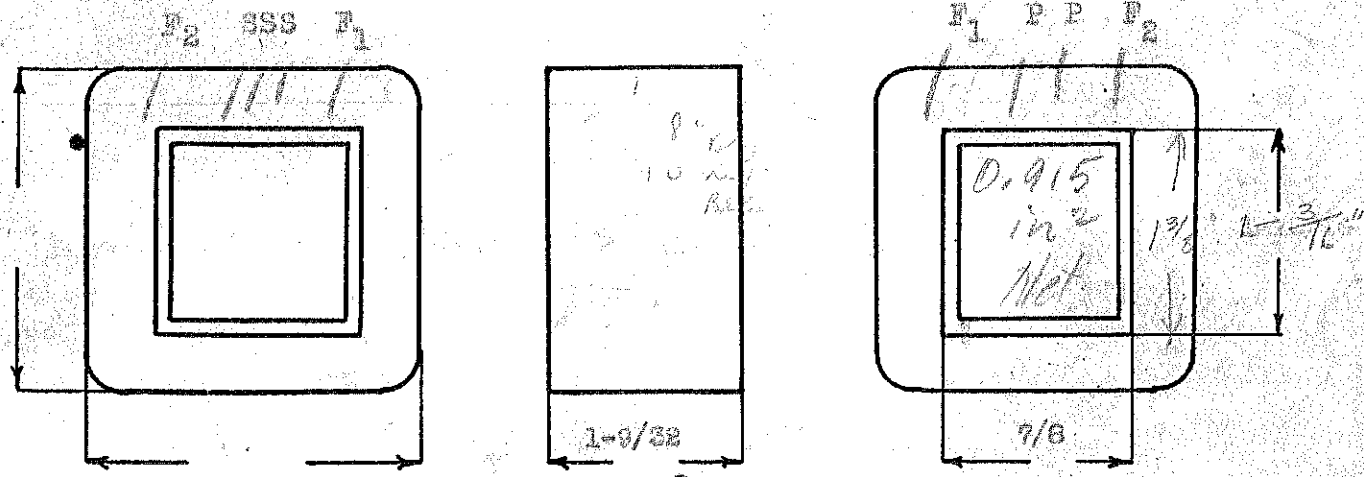

DESIGNED BY GW

DATE 11/2/38

*over*

#60

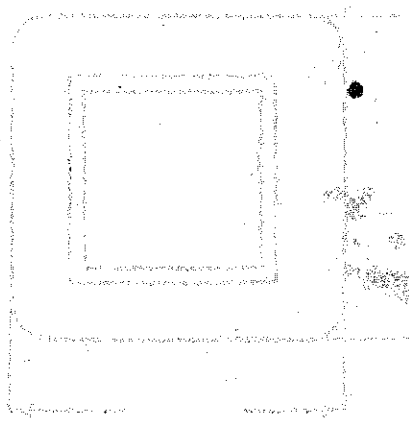
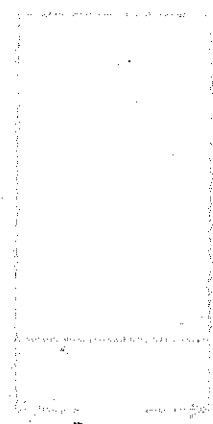
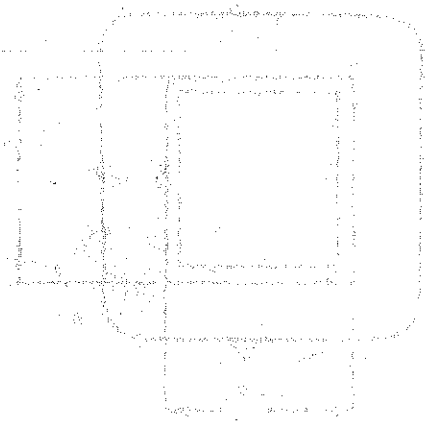
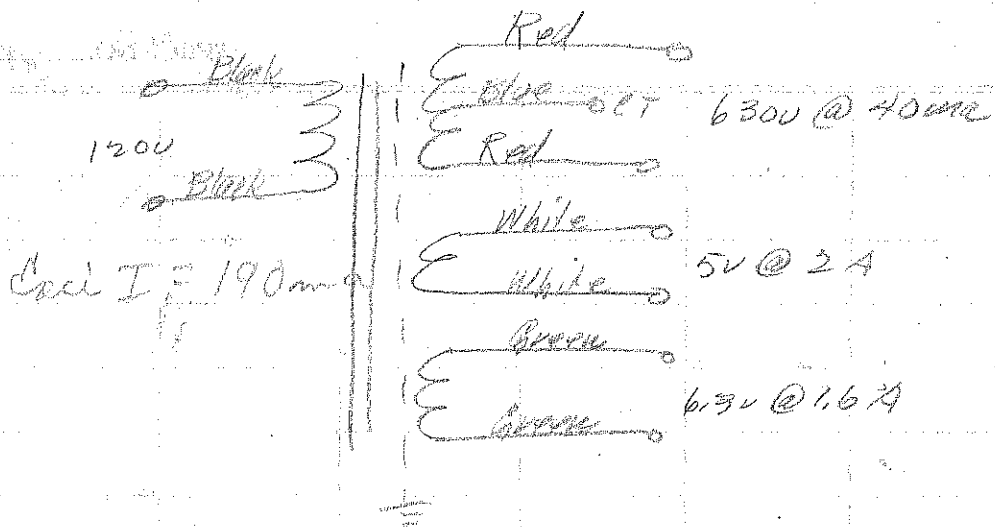

Ep - 115  
 Es - 710V open  
 Ef - 5V - 2 Amp.  
 Ef - 6.0V. - 2 Amp.

similar to 4098-A - higher volt.

n/o 5.8

*File Copy*  
 SPEC. NO. 4265

Winding	SEC	SHIELD	PRI	White P <sub>1</sub> Reg	Green P <sub>2</sub> Reg		
Turns	4100		695	32	40		
Taps	2050						
Wind. Lgth.	1.25						
Wire Size	#27	#27	#27	21	#21		
T. P. L.	228-18		72-10				
Finish							
Type Lead	#22 Cellac		#22 Cellac	Wire	only		
Lead Lgth.	<i>see back of spec</i>						
Layer Insul.	DOUBLE 14#		40#				
Test Volt.							
Wrapper	1L005VC	1L005VC	2L005GA	2L005CK	2L005CK		
TUBE	5L007			IMPREGNATION		Varnish	
CORE	1" X 15/16"		GA. 24	GRADE D		STACK 2 x 2	
MOUNTING	A						

Pri. - Black  
 Sec. - Red, Yellow C.T.  
 5V - Yellow  
 6.5V - Green

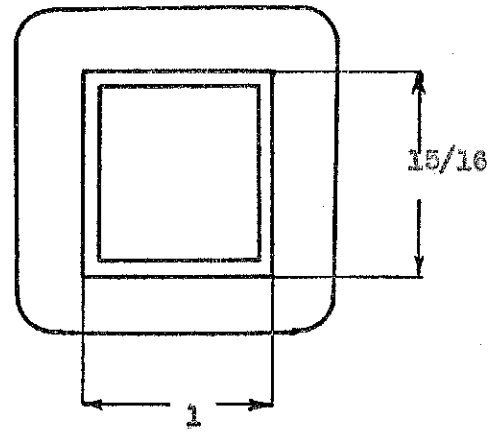
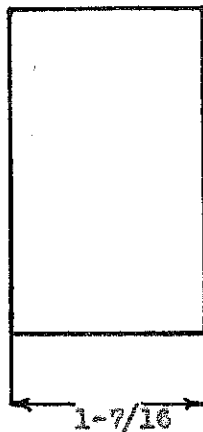
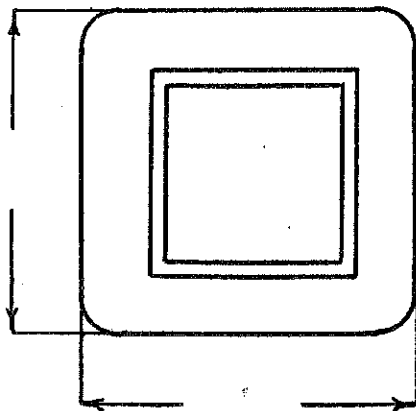

DESIGNED BY CW

DATE 11/2/38

Ep-120  
 ES- 730V open - 115ma  
 EF- 5V. 2amp  
 EF- 6.3V-5.5tap-3.7amp

80-42-42-75-625-648-6147-6147-6147  
 2 pilot light  
 GILFILLAN BROS.

SPEC. NO. 4266

Winding	SEC	SHIELD	PRI	F <sub>1</sub>	F <sub>2</sub>		
Turns	2440	1	400	18	23	- Blue	
Taps	1220			-	20	- Red	
Wind. Lgth.	1 3/2				0	- Black	
Wire Size	#32	Copper sheet	#22	#20	#17		
T. P. L.	53-16		50-8				
Finish							
Type Lead	#20 pin	Sil M	#20 pin	WIRE ONLY			
Lead Lgth.	Customer's specs.						
Layer Insul.	double 16#		50#				
Test Volt.							
Wrapper	1007VC	1005VC	2005GA	3005GA	2005GA		
TUBE	7007		IMPREGNATION		VARNISH		

CORE GA. GRADE STACK  
 MOUNTING SA - short bolts - Fibre grommet

blue 7.2  
 Red 6.2  
 green 5.6  
 372

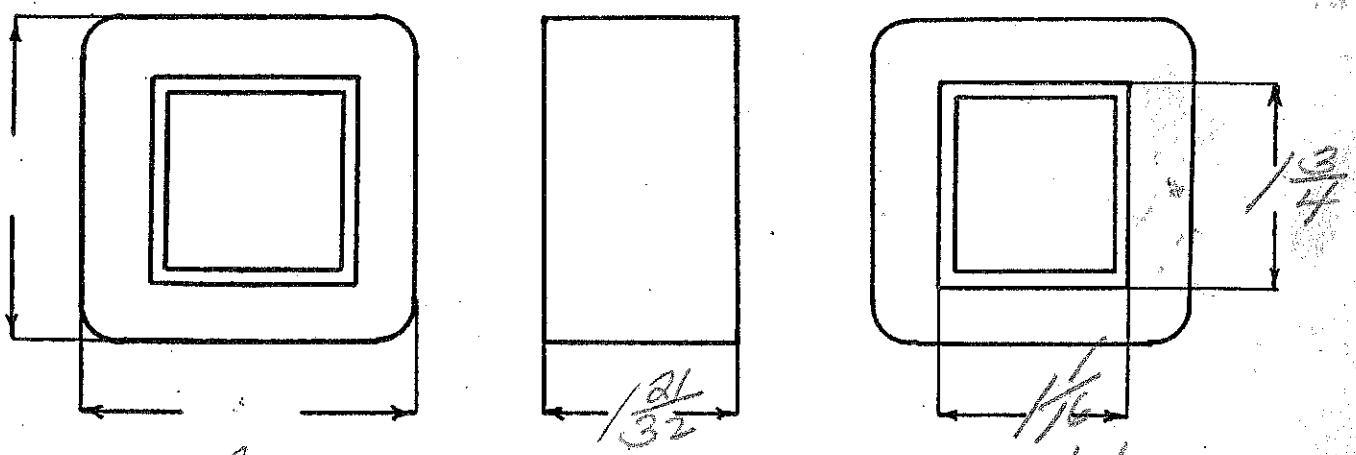

DESIGNED BY *GW*

DATE 11/4/38



Ep 115

ES 6-21V-1amp

64

SPEC. NO. 4267

Winding	P	S				
Turns	732	138				
Taps	—	42				
Wind. Lgth.	1 1/16					
Wire Size	#28	#23				
T. P. L.	71-11	42				
Finish						
Type Lead	wire only	to hups				
Lead Lgth.	3"	3"				
Layer Insul.	40*					
Test Volt.						
Wrapper	26005GA	26005GA				

TUBE 50007 IMPREGNATION *Normal*

CORE GA. 24 GRADE *R* STACK 242

MOUNTING *D*

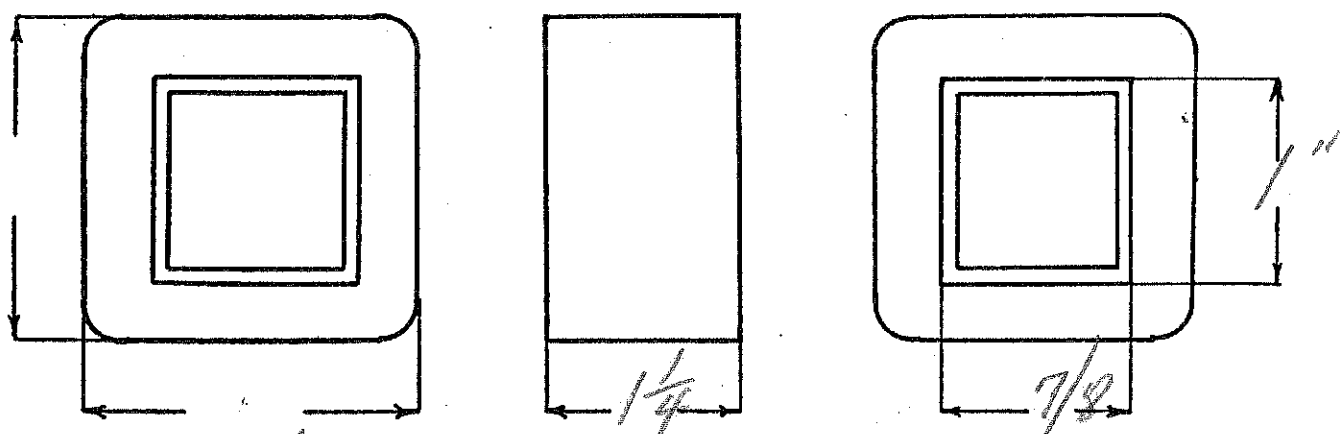

DESIGNED BY *Yue*

DATE 11/8/38

*Substrate Transf*

PIERSON - DELANE

*delivers 200V-65ma*

SPEC. NO. 4269

Winding	SEC	SHIELD	PRI			
Turns	2880	1	62			
Taps	1440		31	<i>Pri start - black</i>		
Wind. Lgth.	1.25			<i>Pri tap - black</i>		
Wire Size	#33	SHIM STOCK	#17	<i>Pri finish - blue</i>		
T. P. L.	144-20					
Finish						
Type Lead	<i>from</i>	<i>Sec Pri</i>	<i>W.O.</i>	<i>steering</i>		
Lead Lgth.	<i>91</i>	<i>31</i>	<i>91</i>			
Layer Insul.	<i>double 16#</i>					
Test Volt.						
Wrapper	21005VC	210056A	210056X			

TUBE 37007 IMPREGNATION VARNISH

CORE GA. .24 GRADE D STACK 2x2

MOUNTING SA (no copper shield over lamination)

*Aluminum shell aluminum lamination*

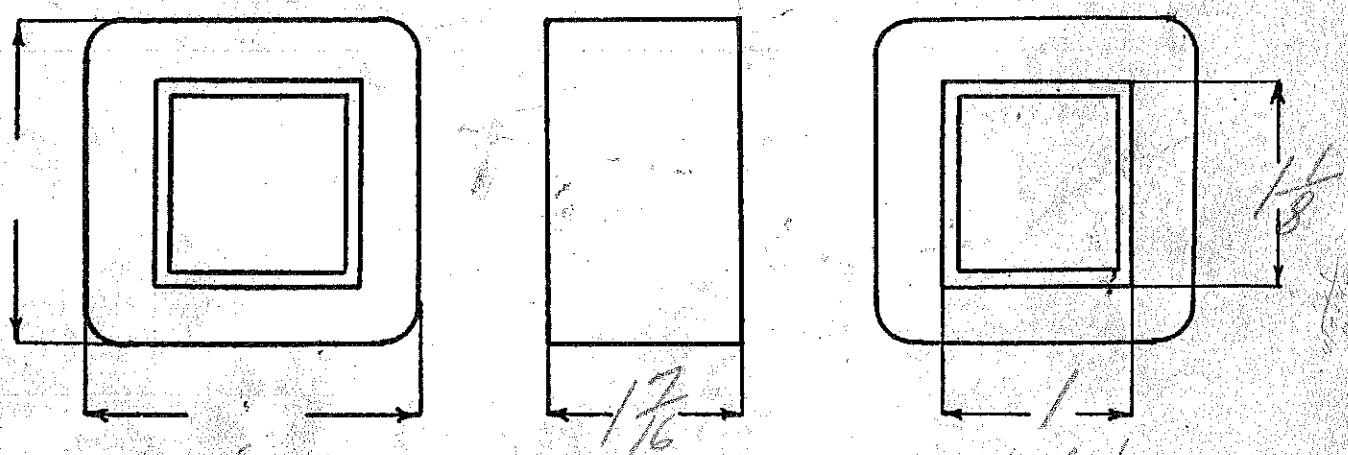

DESIGNED BY *Geo*

DATE 11/9/38

Ep-100-115-130-160-170-180

$\frac{N}{E} = 1.9$

ES-600VCT-250 ma

SPEC. NO. 4270

Winding	SEC	Continuous				
Turns	5600	104	35	22		
Taps	2800	90	13	14		
Wind. Lgth.	3 1/4	3 1/2				
Wire Size	#27	#11	#12	#14		
T. P. L.	190-301	3L	1L	1L		
Finish	#20					
Type Lead	Double	WIRE ONLY				
Lead Lgth.	4"	4"	4"	4"		
Layer Insul.	double 40#	.007K				
Test Volt.						
Wrapper	6L007VC 3L005GA		3L005GA		Double VARNISH	
TUBE	10L007+3L007VC	IMPREGNATION			YARNISH	

CORE	GA.	GRADE	STACK
------	-----	-------	-------

MOUNTING C

Start Sec lead in coil (across)

under sec panel - 2 layers .030" mica  
 6 layers .010" V.C.  
 4 layers .020" aramide Po

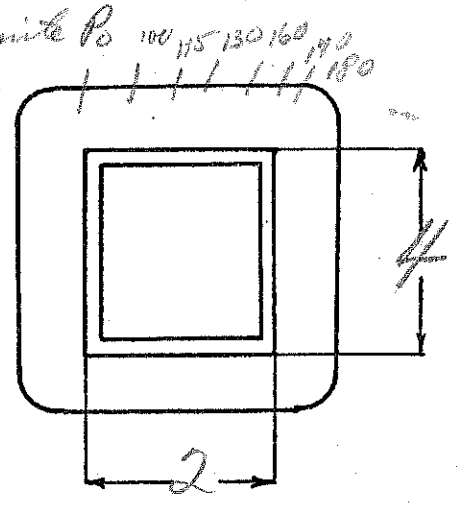
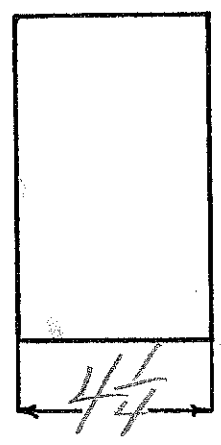
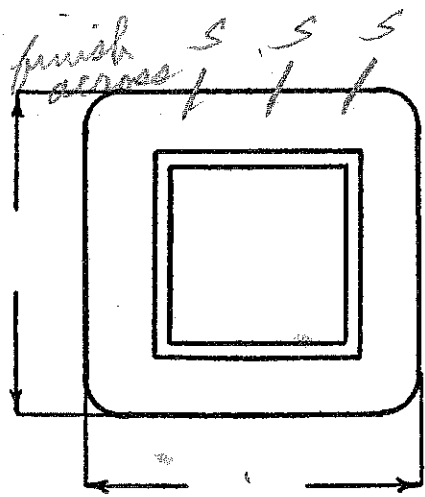

DESIGNED BY *SW*

DATE 11/14/38

Ep - 100-115 - 125 - 140

VA - 400 SOUND PRODS. CO.

E3 - 3560V.C.T - 250mA - 1500Vdc with choke in pri

SPEC. NO. 4271

116

Winding	SEC		PRI			
Turns	4300		135	29		
Taps	2150		116	12		
Wind. Lgth.	2 <sup>5</sup> / <sub>16</sub>		2 <sup>1</sup> / <sub>2</sub>			
Wire Size	#27		#14	#15		
T. P. L.	135-32		4L			
Finish						
Type Lead	#20 Dulac		WIRE ONLY			
Lead Lgth.	4"		4"	4"		
Layer Insul.	double 30#					
Test Volt.						
Wrapper	4L007VC 2L005BA			2L005BA		Double varnish
TUBE	10L007 + 2L007VC			IMPREGNATION		varnish
CORE		GA.		GRADE		STACK

MOUNTING ©

insulation under panel 2L030" mica  
 Start sec lead in coil 3L010 VC  
 3L020" armite

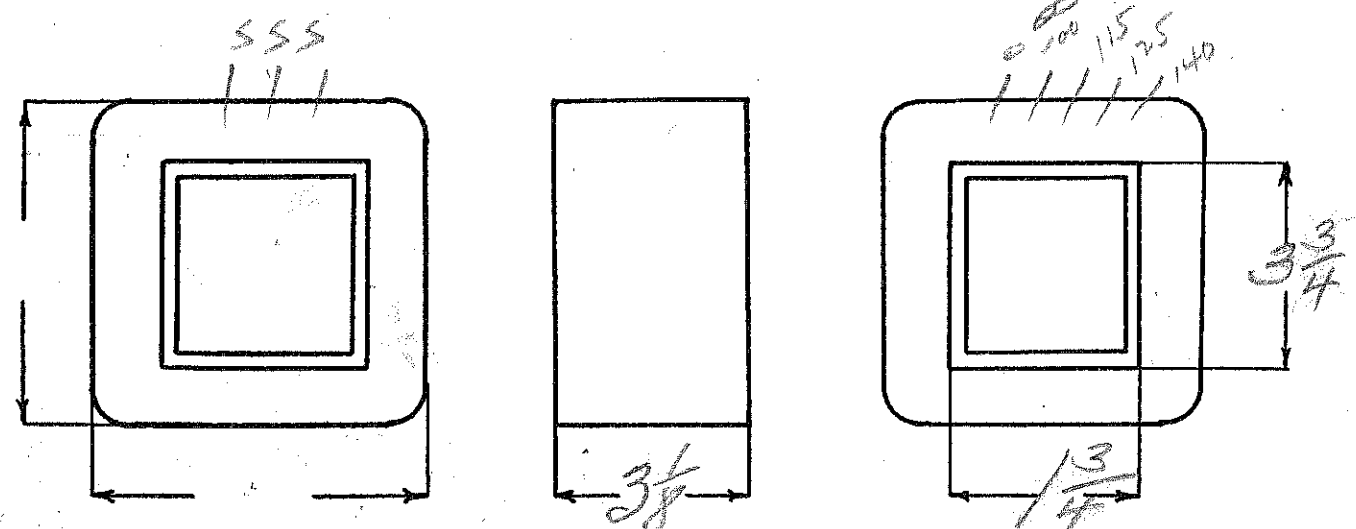

DESIGNED BY *gaw*

DATE 11/4/38

Ep - 100-115-125-140

VH-110

30000 PRODUCED

Es - 2000VCT-150ma

SPEC. NO. 4272

1.7

Winding	SEC	SHIELD	DR			
Turns	3700	1	195	41		
Taps	1850		170	17		
Wind. Lgth.	2 1/4					
Wire Size	#28	Shinn	#17	#18		
T. P. L.	145-26	Stock				
Finish						
Type Lead	#20 Dulac	W.O.	W.O.			
Lead Lgth.	4"	4"	4"	4"		
Layer Insul.	double 20H					
Test Volt.						
Wrapper	3007VE	2L005GA	3L005GA	3L005GA		Double
TUBE	10007+1007VE		IMPREGNATION		Varnish	
CORE	GA.	GRADE		STACK		

MOUNTING C

Start lead in coil - insulation under sec panel (cross start + finish across)

16030ma  
3L010'VC  
2L020GA

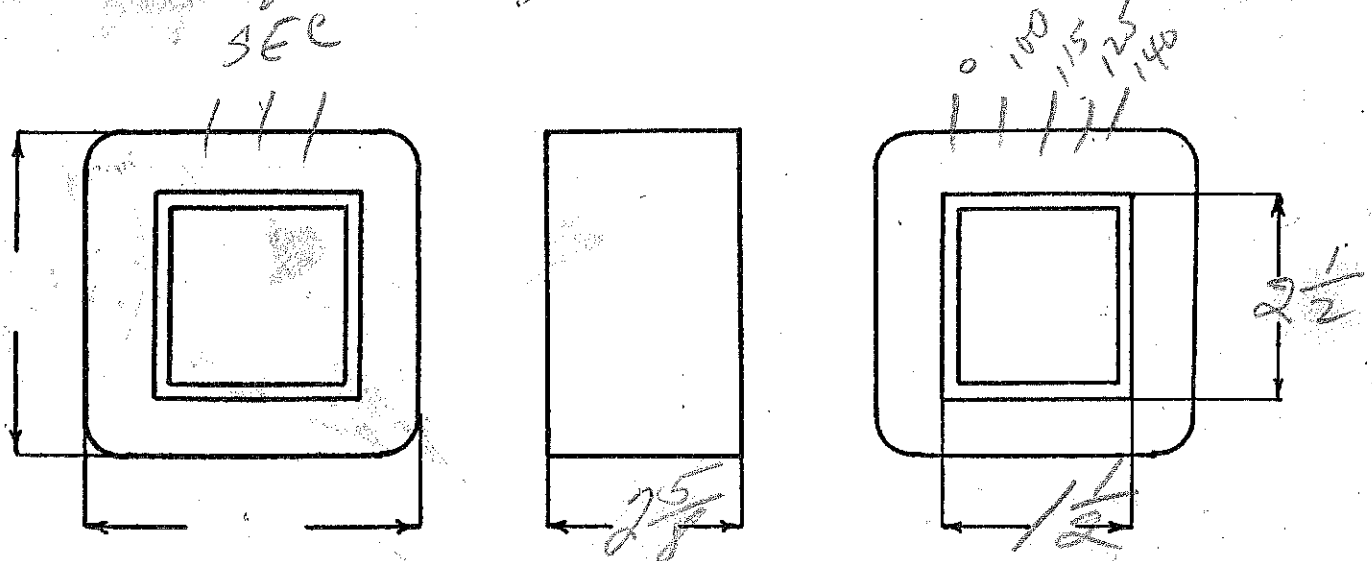

DESIGNED BY gw

DATE 11/14/38

Ep-115  
 E3 - 2.5V-10amp  
 E3 - 2.5V-10amp

E3 - 2.5V-5amp

all 10,000V test  
 3.85

SPEC. NO. 4273

Winding	P	F <sub>1</sub>	F <sub>2</sub>	F <sub>3</sub>			
Turns	445	11	11	11			
Taps	—	—	—	—			
Wind. Lgth.	1.75						
Wire Size	#23	#13	#13	#16			
T. P. L.	62-7						
Finish	wire only						
Type Lead							
Lead Lgth.	3"	3"	3"	3"			
Layer Insul.	50#						
Test Volt.							
Wrapper	3L007VE	3L007VC	3L007VW	3L007VW			Double
	3L007GA	3L007GA	3L007GA	3L007GA			Varnish
TUBE	7007+1L007VE			IMPREGNATION	Varnish		

CORE GA. GRADE STACK  
 MOUNTING C

separate lugs for 10,000V ins - use mica and heavy arnite base under panel

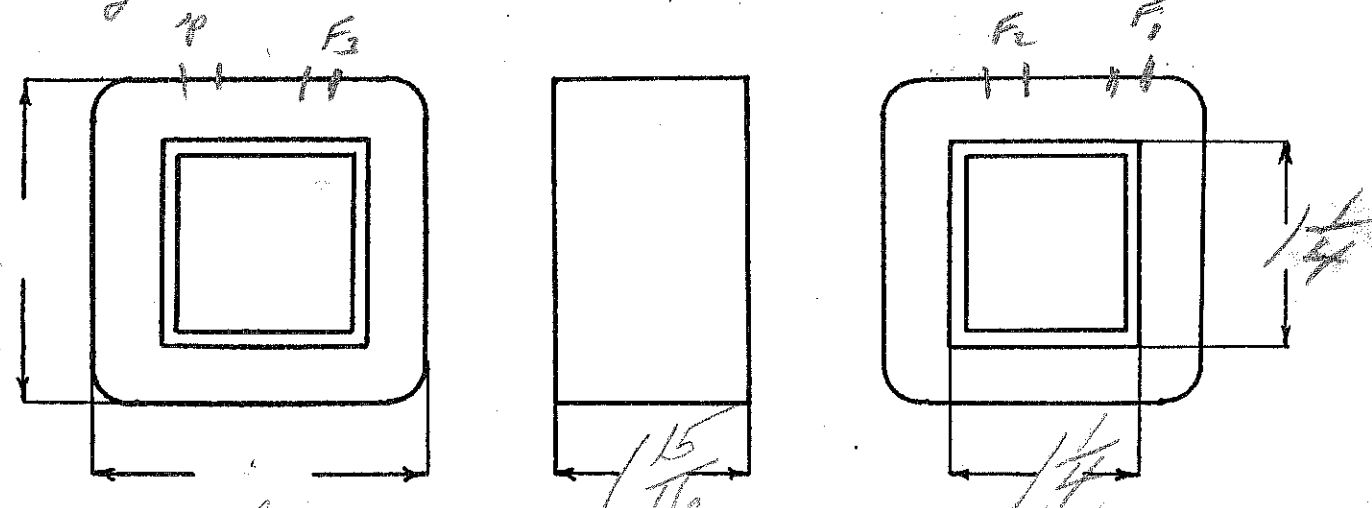

DESIGNED BY *gwo*

DATE 11/14/38

modulation transp 200 watts audio  
 SOUND PRODUCTS CO  
 P- 14,000  $\Omega$  P-P (PP808)  
 S - 8,000, 10,000, 12,000 ohm - 200 ma  
 SPEC. NO. 4275

Winding	PRI	SEC			
Turns	1900	1760			
Taps	950	1440-1650			
Wind. Lgth.	2 1/2"	2 1/2"			
Wire Size	#27	#27			
T. P. L.	120-16	120-16			
Finish	WIPE ON				
Type Lead	6"	6"			
Lead Lgth.					
Layer Insul.	double 30#	double 30#			
Test Volt.	7500 V				
Wrapper	3L007VC 3L005GA	3L007VC 3L005GA		Double	
TUBE	10L007A 2L007VC	IMPREGNATION		Wamish	
CORE	GA. 24	GRADE D		STACK .020" gap	
MOUNTING	J				

over for load test

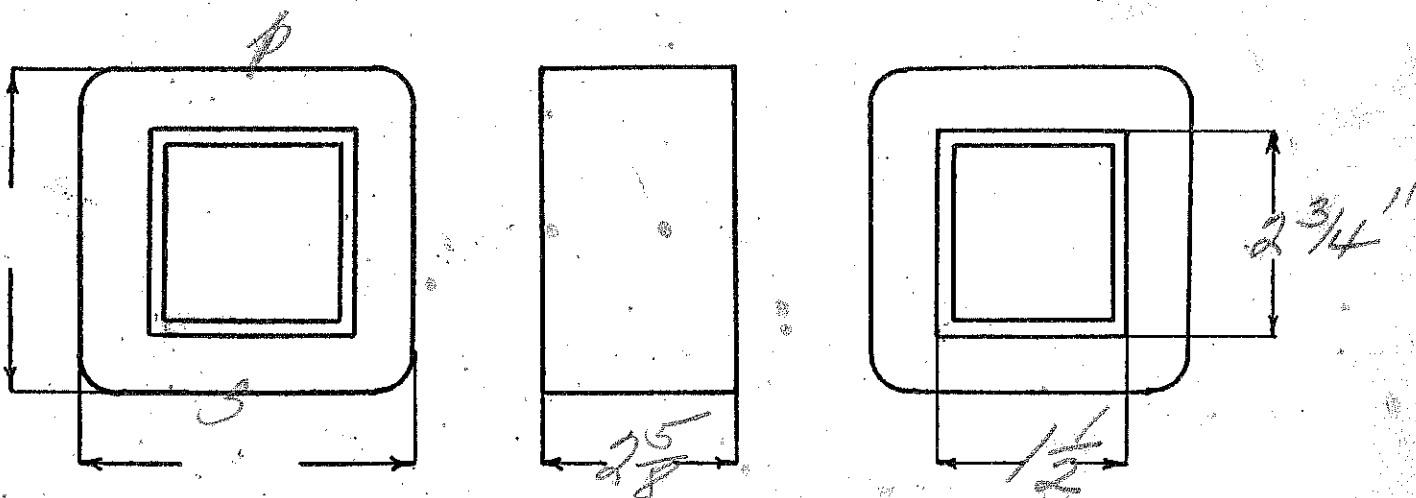

DESIGNED BY *gwi*

DATE 11/24/30

P-240 200 watts  
S-120V-

1.75

SPEC. NO. 4276

Winding	PRI	SEC				
Turns	420	222				
Taps						
Wind. Lgth.	1.75					
Wire Size	#21	#18				
T. P. L.	53-8	38				
Finish						
Type Lead	wire only					
Lead Lgth.	3"	3"				
Layer Insul.	.007K					
Test Volt.						
Wrapper	21007GA	21007GA				

TUBE 7L007 IMPREGNATION VARNISH

CORE GA. GRADE STACK

MOUNTING BB

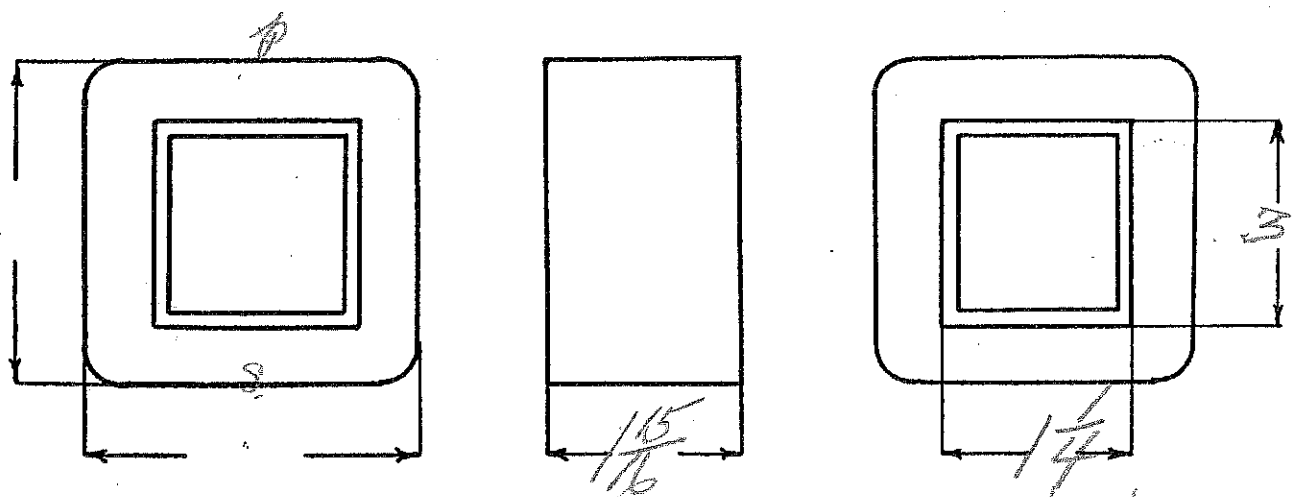

DESIGNED BY RW

DATE 11/23/38



Input transf.

Max. current 100 mA.

SLC no - 15A max

SOUND PRODS. CO

PP6A3 (3200Ω) to 800Ω CT

1/2 P to 1/2 S - 2:1 step down

SPEC. NO. 4277

Winding	P	S	P			
Turns	880	880	880			
Taps		440				
Wind. Lgth.	1.25					
Wire Size	#32	#27	#32			
T. P. L.	129-7	74-12	129-7			
Finish		#20 Par				
Type Lead						
Lead Lgth.	4"	4"	4"			
Layer Insul.	30#	45#	30#			
Test Volt.						
Wrapper	3L 1100VPE	3L 1100VPE	2100SEA			Double

TUBE 72007 IMPREGNATION Varnish

CORE GA. 29 GRADE B STACK 2x2

MOUNTING K - lugs

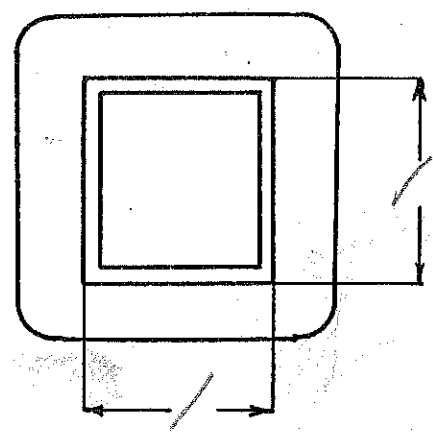
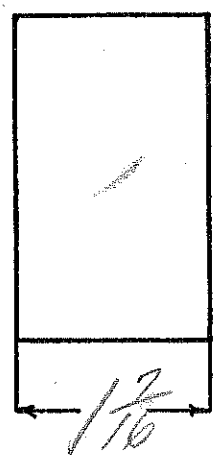
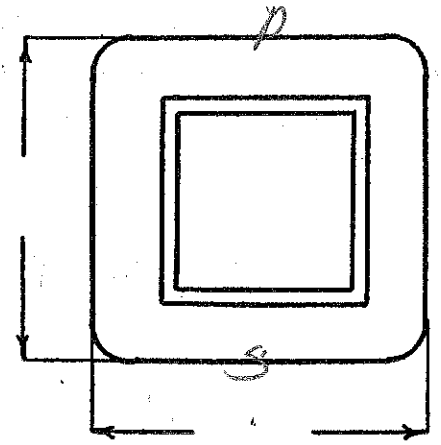
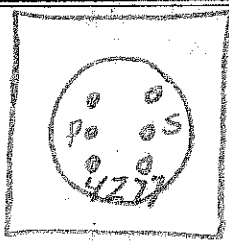

DESIGNED BY *SW*

DATE 11/14/38

11,000 amp pt (8 w) to 500 a line

SPEC. NO. 428

Winding	PRI	SEC				
Turns	3600	760				
Taps		-				
Wind. Lgth.	7/8					
Wire Size	#38	#30				
T. P. L.	180-20	89-9				
Finish						
Type Lead	#20 Pa Pa					
Lead Lgth.	6"	6"				
Layer Insul.	20#	30#				
Test Volt.						
Wrapper	11007VC 4L/M	21005GA				Double
TUBE	50007		IMPREGNATION			Varnish
CORE		GA. 29	GRADE B			STACK 2x2
MOUNTING	K. Imps					

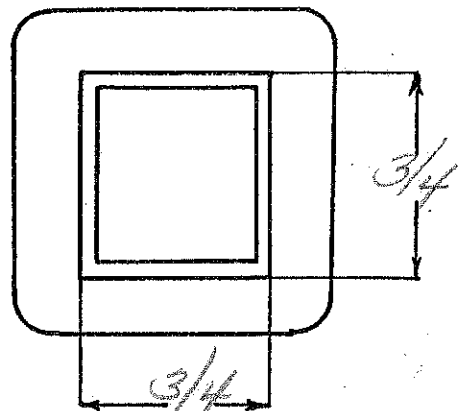
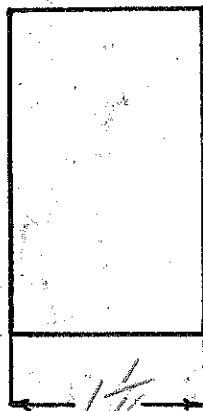
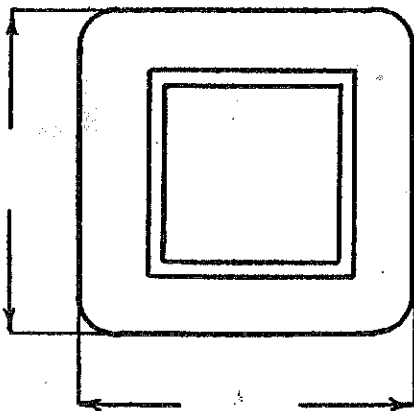

DESIGNED BY *Law*

DATE 11/14/38

R 500 ohms  
 S - 4800 ohms CT (6A3 guide)

Input Transf

SOUND PRODUCTS CO.

SPEC. NO. 4279

no die

Winding	PRI	SEC	(split)			
Turns	800	1250	1250			
Taps	-	-	-			
Wind. Lgth.	1/16					
Wire Size	#29	#33	#33			
T. P. L.	80-10	125-10	125-10			
Finish						
Type Lead	#20PBL					
Lead Lgth.	911	911	✓			
Layer Insul.	30#	30#				
Test Volt.						
Wrapper	16007VC 4LSP	16005VC	26005GA			Double

TUBE 51007 IMPREGNATION Varnish

CORE GA. 29 GRADE B STACK 212

MOUNTING K-lugs

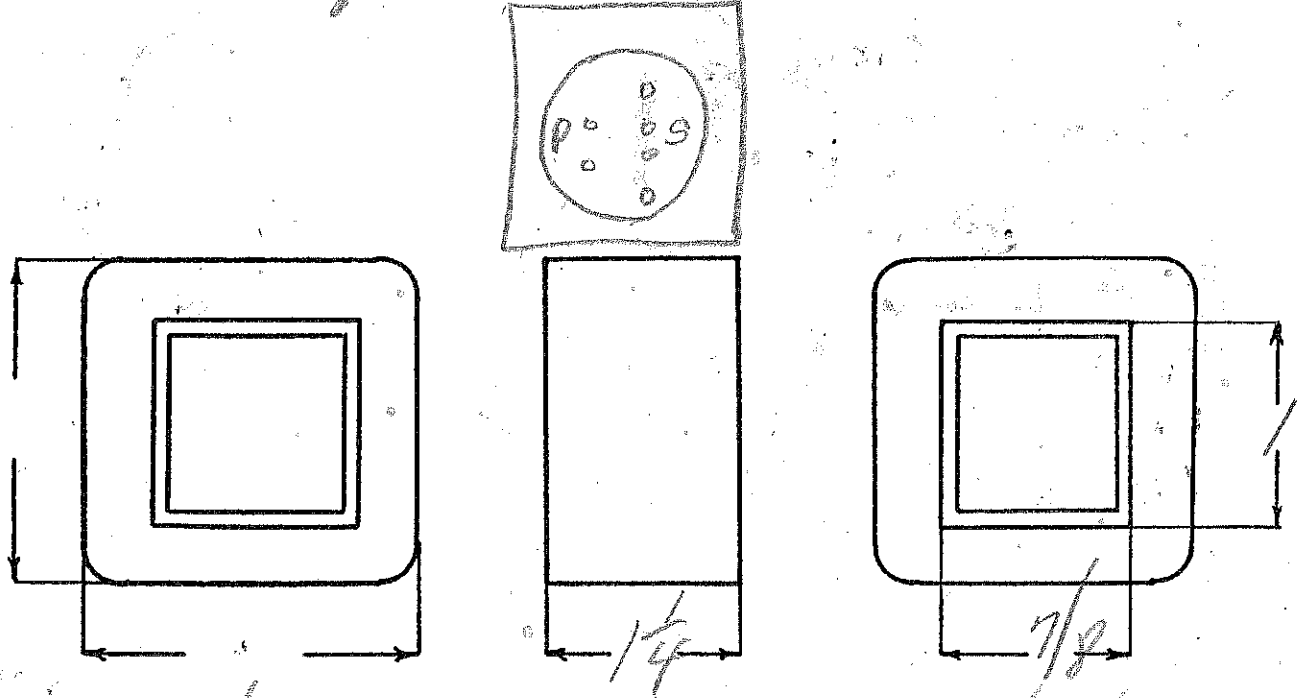

DESIGNED BY guy

DATE 11/24/32

Ep-120  
 E3-650VCT-50ma  
 EF-5V-2amp  
 EF-6.3V-0amp

5.55

SPEC. NO. 4280

Winding	SEC	SHIELD	PR1	F1	F2		
Turns	3600	74	665	31	38		
Taps	1800		-	-	-		
Wind. Lgth.	1.25						
Wire Size	#36	#27	#27	#21	#21		
T. P. L.	200-18		74-9				
Finish							
Type Lead	#20 0.125		#20 0.125	Wire only			
Lead Lgth.	9"	3"	9"	9"	9"		
Layer Insul.	double 16#		40#				
Test Volt.							
Wrapper	1005VC	1005VK	2005GA	2005GA	2005GA		

TUBE 5L007 IMPREGNATION VARNISH

CORE 1x1 GA. 24 GRADE D STACK 2x2

MOUNTING A

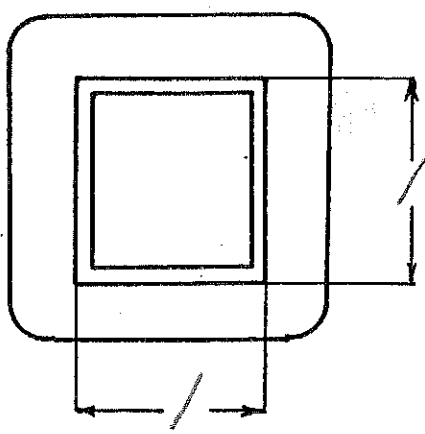
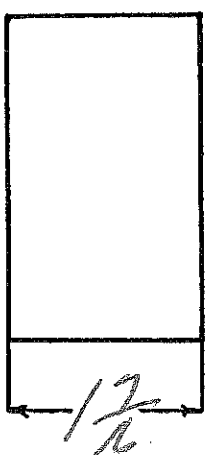
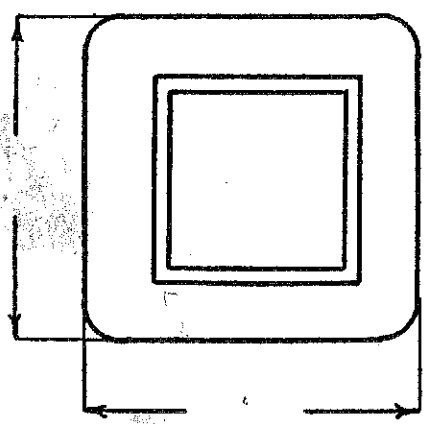

DESIGNED BY *Greaver*

DATE 11/9/38

Similar to 4024  
 Ep-15V  
 Es-800VCT-125VMA

EF-5A 3amp  
 EF-6.3VCT-4amp

SPEC. NO. 4281

2.85mm

Winding	S	SH	P	A	F		
Turns	2400	48	330	16	20		
Taps	1200				10		
Wind. Lgth.	15 3/32						
Wire Size	#32	#22	#22	#18	double #19		Lead on
T. P. L.	50-14		48-7				
Finish							
Type Lead	#20 P/W	W.O.	#20 P/W	WIRE ONLY			
Lead Lgth.	9"	3"	9"	9"	9"		
Layer Insul.	double 10#		50#				
Test Volt.							
Wrapper	1100VCT 3L#	1100VCT	200056#	✓	✗		

TUBE 76007 IMPREGNATION Varnish

CORE GA. GRADE STACK

MOUNTING A

5.450  
 3H-14  
 BL-7.5+

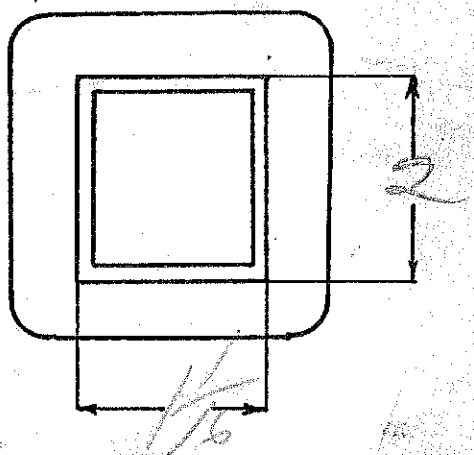
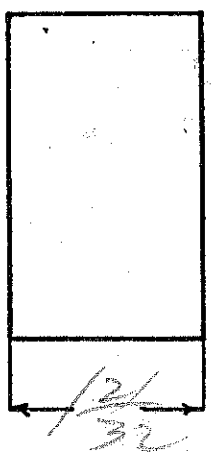
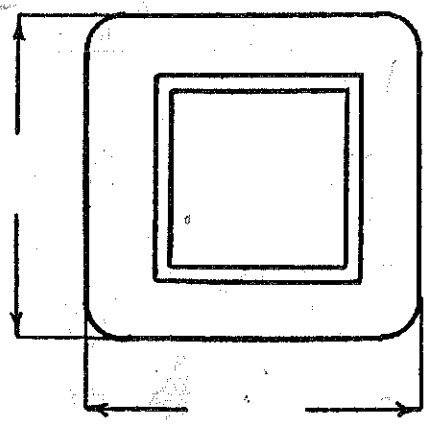

DESIGNED BY

DATE

similar to 4282

SPEC. NO. 4282-115-230V

Winding	SEC	SHIELD	PR1	PR1	S <sub>2</sub>	F <sub>1</sub>	F <sub>2</sub>
Turns	2150	1	340	340	77	16	20 Blue
Taps	1075						18 Red
Wind. Lgth.	1.75	Common					0 Black
Wire Size	#32	Shield	#22	#25	#22	#19	#17
T. P. L.	180-12		58-6	90-4	58-2		
Finish							
Type Lead	#20 0.2	50/12	#20 0.12	✓	#20 0.12	wire	rely
Lead Lgth.							
Layer Insul.	double 16#		50#				
Test Volt.							
Wrapper	1007VC	1005VC	✓	1005VC	2607GA	✓	✓
TUBE	71007	IMPREGNATION			Varnish		

CORE GA. GRADE STACK

MOUNTING SA - short bolts

Primary Common White } Pri 1  
 115V - Black } Pri 1  
 230V - Yellow } Pri 2

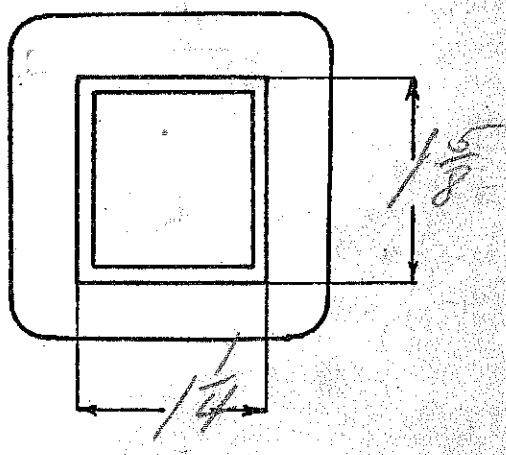
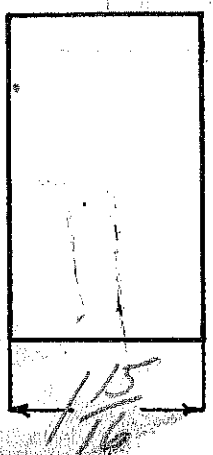
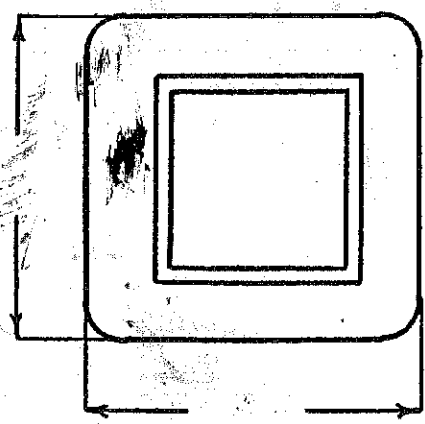

DESIGNED BY

DATE

EP-90-115-125-150-220-250 MK 2.52 11,000

253

Continuum

SPEC. NO. 4282 - Union

Winding	Sec	Sh	bu <sub>1</sub>	bu <sub>2</sub>	bu <sub>3</sub>	white Sec	green F <sub>1</sub>	F <sub>2</sub>
Turns	1830	1	318	62	255	66	14	17
Taps	915	-	228-292	-	186	-	-	15
Wind. Lgth.	1 3/4"	1 3/4"	1 3/4"	1 3/4"	1 3/4"	1 3/4"	.	0
Wire Size	#32	slim	#21	#23	#25	#21	#20	#17
T. P. L.	184-10	stock	53-8	66-1	82-4	2L	F1 + F2 on	same type
Finish								
Type Lead	#22 PB	sl Br	#20 PB	#20 PB	#20 PB	Wire	Wire	Wire
Lead Lgth.	9"	9"						
Layer Insul.	Double #16	-	.005 K	-	50#	.005 K	-	-
Test Volt.								
Wrapper	14,007 VC	14,005 VC 12 GA	14,005 12 GA	14,005 6A	24,005 6A	24,005 6A	24,005 6A	24,005 6A

TUBE 7L,007" IMPREGNATION Double Varnish

CORE 1/4 x 2 GA. 24 GRADE D STACK 2x2

MOUNTING S.A.

- 1 white
- 2 black
- 3 yellow
- 4 brown
- 5 green
- 6 blue
- 7 slate - yellow

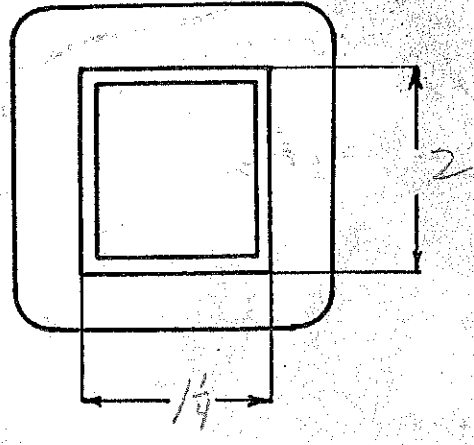
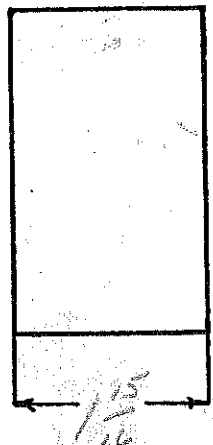
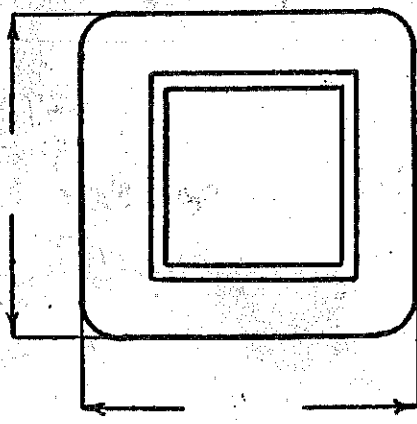

DESIGNED BY DR9

DATE 6/27/39

Ep-230  
 Es-730V. Open - 115Ma.  
 Ef-5V-2amp  
 E<sub>f</sub>-6.3-5.5<sup>50</sup> - 3amp E<sub>s</sub>-24V-2amp (Int)

4282 WIND 80V

SPEC. NO. 4282-230V

Winding	Sec	Shield	Pri	S <sub>2</sub>	F <sub>1</sub> (P)	F <sub>2</sub>	
Turns	2840	1	885	105	22	27	Blue P
Taps	1420					24	Red 7"
Wind. Lgth.	1 3/4"					0	Black 7"
Wire Size	#32	Shim	#25	#22	#20	#17	
T. P. L.	178-16		81-11	59-2			
Finish							
Type Lead	#20 Pa Br.	Ad. Br.	#20 Pa Br.	#20 Pa Br.	Wire Only		
Lead Lgth.							
Layer Insul.	double #16		50#	Double 50#			
Test Volt.							
Wrapper	1L007VC	1L005VC	1L005VC	2L007GA	2L007GA	2L007GA	

TUBE 1L007G-K IMPREGNATION Double Varnish

CORE 1/4 X 1/4 GA. 24 GRADE D STACK 2x2

MOUNTING SA - Short Bolts

Sec 2 - white

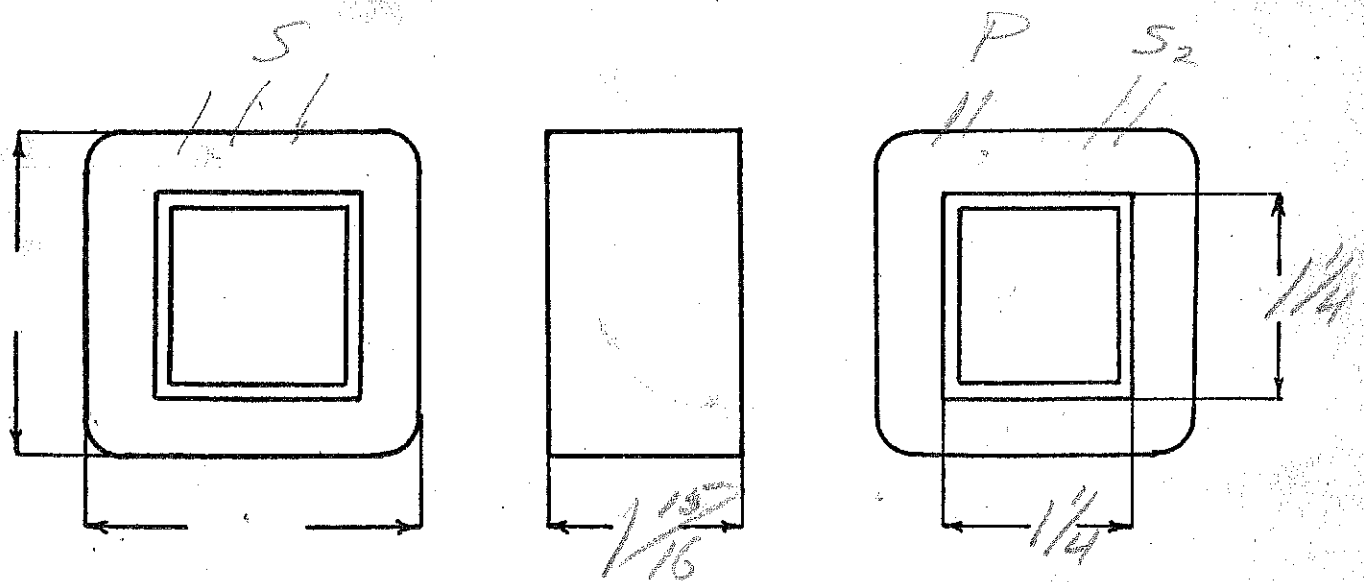

DESIGNED BY JCS

DATE 12-22-38



Ep-120

ES- 720V open - 115 ma

3.85

EF- 5V- 2amp

EF- 6.3V- 5.5 amp- 3.7 amp ES- 24V- 2amp (Int)

SPEC. NO. 4282

Winding	SEC	SHIELD	PR1	5 <sub>v</sub>	F <sub>1</sub> P <sub>1</sub>	F <sub>2</sub>	
Turns	2840	1	465	105	22	27	Shil P <sub>1</sub>
Taps	1420		—	—	—	24	Red 1"
Wind. Lgth.	1.75	1 3/4					Black 1"
Wire Size	#32	Copper sheet	#22	#22	#20	#17	
T. P. L.	178-16		59-8	59-2			
Finish							
Type Lead	#20 0.32	Sil Por	#20 0.32				
Lead Lgth.							
Layer Insul.	double 16#		50#	2L-50#			
Test Volt.							
Wrapper	1000 VC	1005 VC 1000	1000 SVC 1000	2L0076A	2L0050A	2L0076A	
TUBE	71007				IMPREGNATION		VARNISH

CORE GA. GRADE STACK

MOUNTING SA- short bolts

Sec 2 white

3.10  
1.2  
5.8  
7.2  
1.4

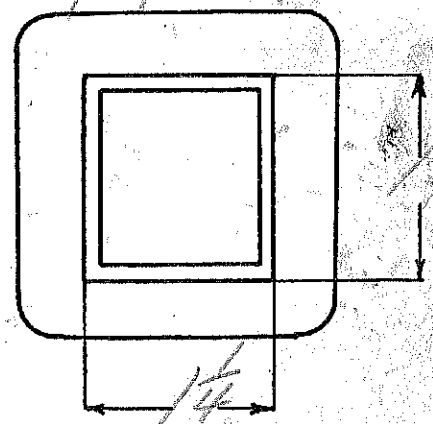
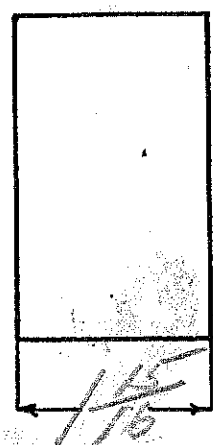
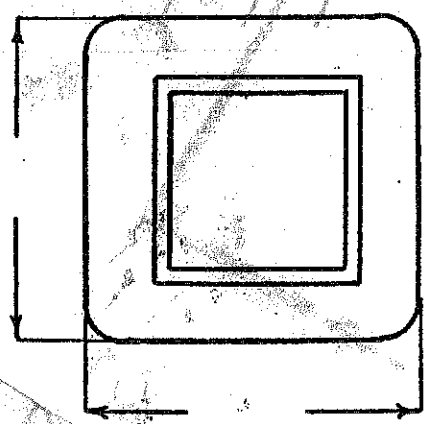

DESIGNED BY *SW*

DATE 11/4/38

P-230V  
S-24V- 50VA, 20 watts

SPEC. NO. 4283

Winding	P	S					
Turns	1380	153					
Taps							
Wind. Lgth.	1.25						
Wire Size	#29	#21					
T. P. L.	94-15						
Finish							
Type Lead	#14 motor lead						
Lead Lgth.	12"	12"					
Layer Insul.	307						
Test Volt.							
Wrapper	2105GA	2105GA					
TUBE	64007		IMPREGNATION		VARNI/3H		
CORE	GA. 24		GRADE D		STACK 2x2		
MOUNTING	S						

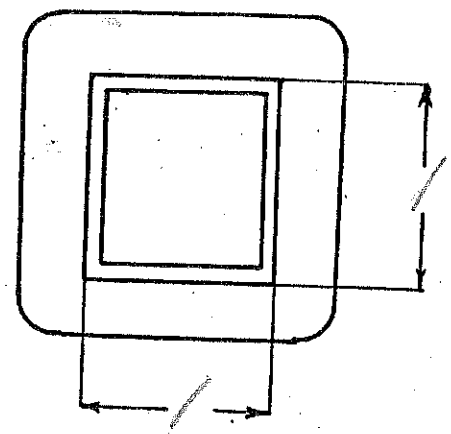
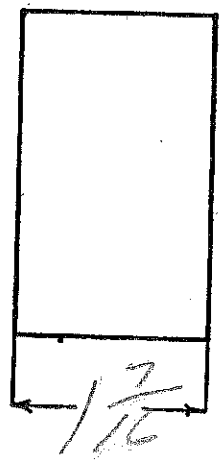
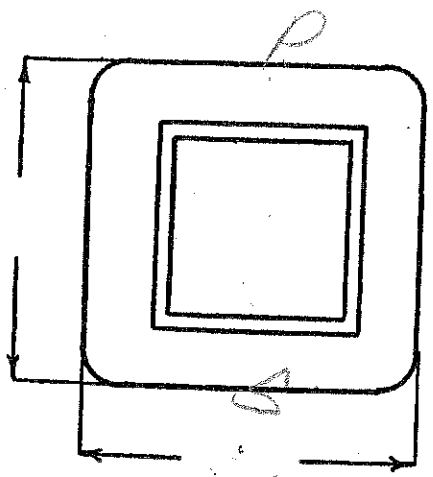

DESIGNED BY *sw*

DATE 11/10/38

EP-115  
 ES-100VGT 250VA

30000 FRU... 11/14/38

1.68

SPEC. NO. 4284

Winding	SEC	SHIELD	PRI				
Turns	1800	113	195				
Taps	900						
Wind. Lgth.	1 1/2						
Wire Size	#28	#28	#18				
T. P. L.	113-16		35-6				
Finish	Sil. Br.		W.O.				
Type Lead							
Lead Lgth.	3"	3"	3"				
Layer Insul.	double 20 #		005				
Test Volt.							
Wrapper	2007VC	2007EA	2007BA				
TUBE	7007+1007VC			IMPREGNATION	VARNISH		
CORE	GA. 24			GRADE D	STACK 2x2		
MOUNTING	C						

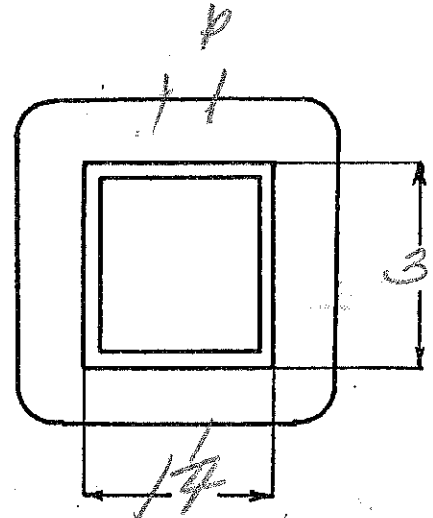
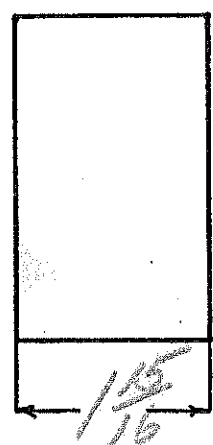
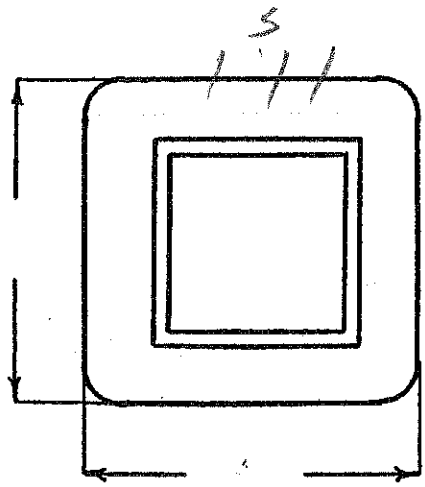

DESIGNED BY *GW*

DATE 11/14/38

Ep-15

EF-6.3V-2amp CT  
 EF-5V-10amp CT  
 EF-7.5V-4amp CT

348

SPEC. NO. 4285

Winding	P	F <sub>1</sub>	F <sub>2</sub>	F <sub>3</sub>			
Turns	400	24	19	28			
Taps		12	10	14			
Wind. Lgth.	1 15/32						
Wire Size	#22	#19	double #15	#16			
T. P. L.	50-8						
Finish	W.O.	✓	✓	✓			
Type Lead							
Lead Lgth.	3"	✓	✓	✓			
Layer Insul.	50#						
Test Volt.							
Wrapper	21005GA	31005GA	31005GA	21005GA			Double

TUBE 7607 IMPREGNATION Varnish

CORE GA. GRADE STACK

MOUNTING @

2.35  
 8.5  
 5.8

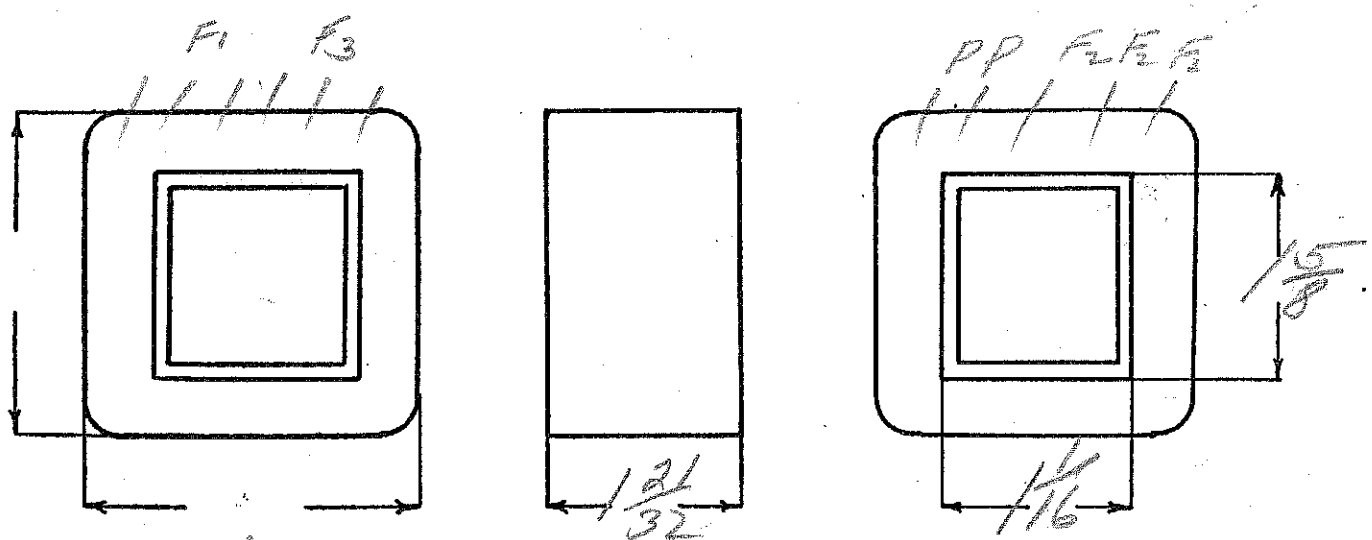

DESIGNED BY *gwr*

DATE 11/14/38

Ep-115  
 Es- 75VCT - 8amps  
 Es- 25VCT - 5amps  
 Es- 6.3V.C.T. - 3amps

348

SPEC. NO. 4286

Winding	P	F <sub>1</sub>	F <sub>2</sub>	F <sub>3</sub>			
Turns	400	28	10	24			
Taps		14	5	12			
Wind. Lgth.	1 15/32						
Wire Size	#22	#13	#16	#17			
T. P. L.	50-8						
Finish	wire only	✓	✓	✓			
Type Lead							
Lead Lgth.	3"	✓	✓	✓			
Layer Insul.	50#						
Test Volt.							
Wrapper	21005GA	31005GA	31005GA	21005GA			Double Varnish
TUBE	71007				IMPREGNATION		

CORE 1 GA. GRADE STACK MOUNTING C

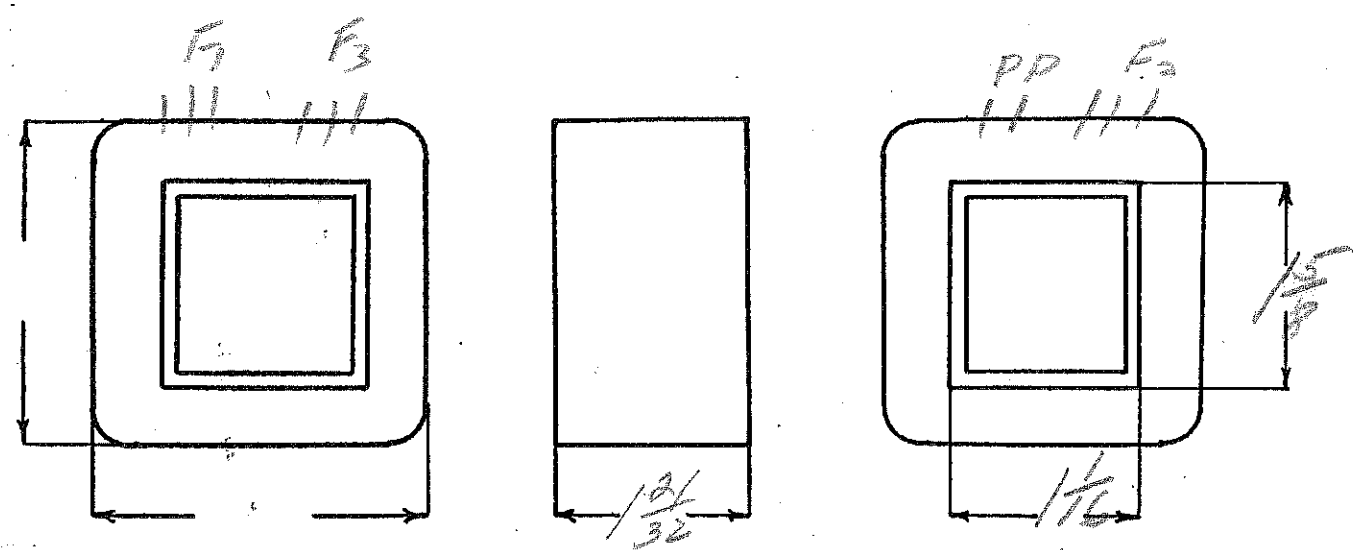

DESIGNED BY *low*

DATE 11/14/38

EP-115  
ES-24V-100W

3.48

SPEC. NO. 4287

Winding	PRI	SEC				
Turns	400	90				
Taps						
Wind. Lgth.	$\frac{15}{32}$					
Wire Size	#22	#16				
T. P. L.	50-8	25-4				
Finish						
Type Lead	WIRE ONLY					
Lead Lgth.						
Layer Insul.	50#					
Test Volt.						
Wrapper	20056A	20056A				Double
TUBE	74007		IMPREGNATION		Varnish	
CORE	GA.	GRADE	STACK			
MOUNTING	F					

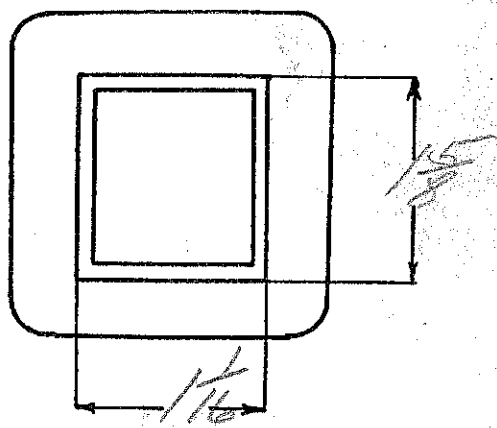
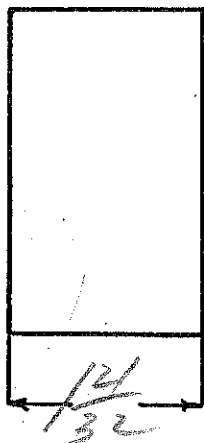
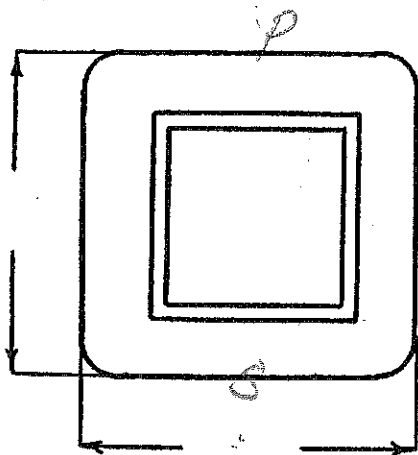

DESIGNED BY

sw

DATE

11/14/38



Ep - 120-137-153-168-192  
 Es - 1200 V. - 500 Ma.

Similar to 5568-0

E. J. ROSE

SPEC. NO. 4268

POWER

Winding	SEC	Continuous			PRI		
Turns	2310		149	38	46		
Taps	-			18	25		
Wind. Lgth.	2-9/16						
Wire Size	#26		#15	#15	#18		
T. P. L.	136-17		2 1/2" L	1 1/2" L	1 1/2" L		
Finish			WIRE ONLY				
Type Lead	#20 Dulac						
Lead Lgth.	12"		3"	3"	3"		
Layer Insul.	Double 40#		.007" KRAFT				
Test Volt.	5000 V.		1250 V.				
Wrapper	3L.007VC 3L.005GA		3L.005GA				

TUBE	10L.007 + 1L.007VC	IMPREGNATION	VARNISH
------	--------------------	--------------	---------

CORE	GA. 24	GRADE D	STACK 2 x 2
------	--------	---------	-------------

MOUNTING C - Cadmium plated Bracket - Black lamination

Pri to lugs on coil      Mount brackets (Rose 5055-6)

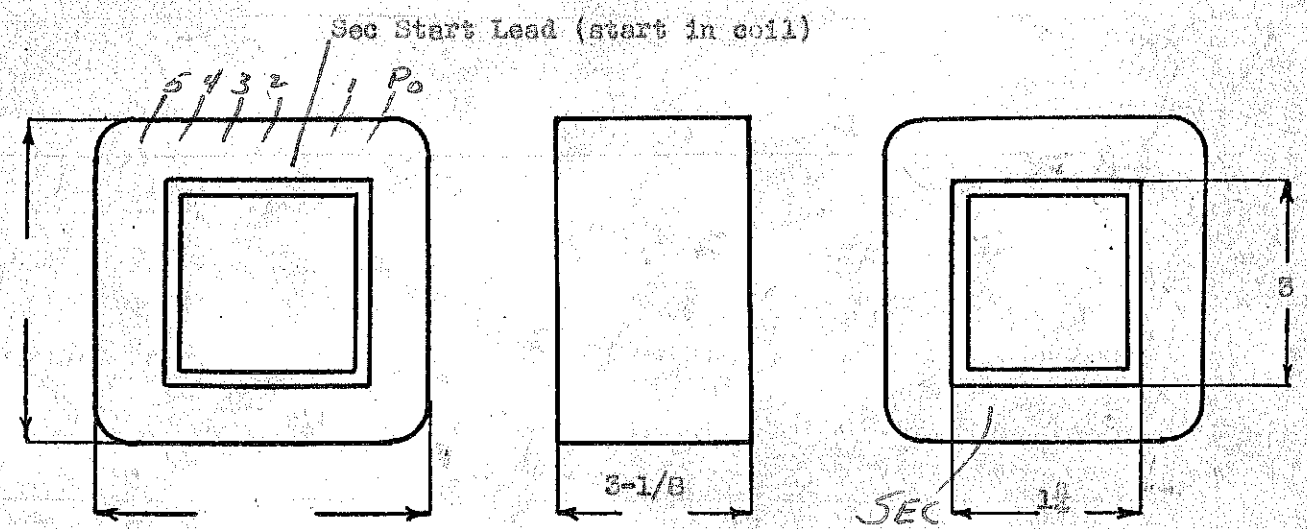

DESIGNED BY CW

DATE 11/14/38



12v dc vibrator input

Sec - to deliver 225v dc at 60 ma prot C303 choke.

SPEC. NO. 4289

VIBRATOR

Winding	SEC	SHIELD	PR1	SHIELD			
Turns	3600	1	130	1			
Taps	1800		65				
Wind. Lgth.	1.25						
Wire Size	#35	Copper Shim Stock	#20	Copper Shim			
T. P. L.	182-20	Stock	33-44				
Finish	89%	Silb	88%	Sil Br			
Type Lead	#20 Br		W/O.				
Lead Lgth.	9'	3'	9'				
Layer Insul.	double 16#		005				
Test Volt.							
Wrapper	1100 MC	210056A	✓	110056A			

TUBE 71007 IMPREGNATION Varnish

CORE 1" x 1" E+I GA. 24 GRADE D STACK 2 x 2

MOUNTING A - Copper strip over lamination

Wire Net = 0.348" (0.307")

Multi Wind See 4 Pri

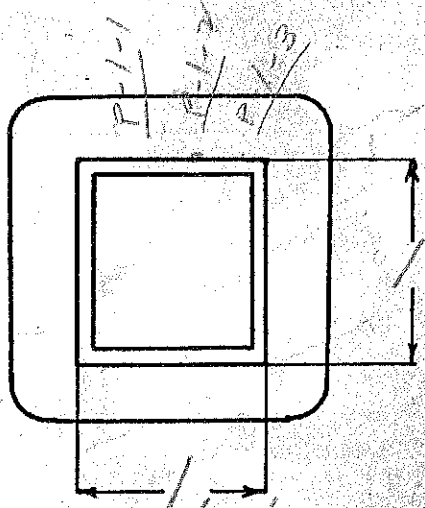
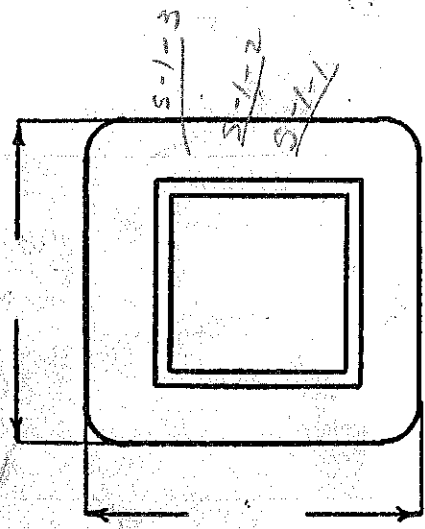

DESIGNED BY *gww*

DATE 11/18/38

Pci.

Spc

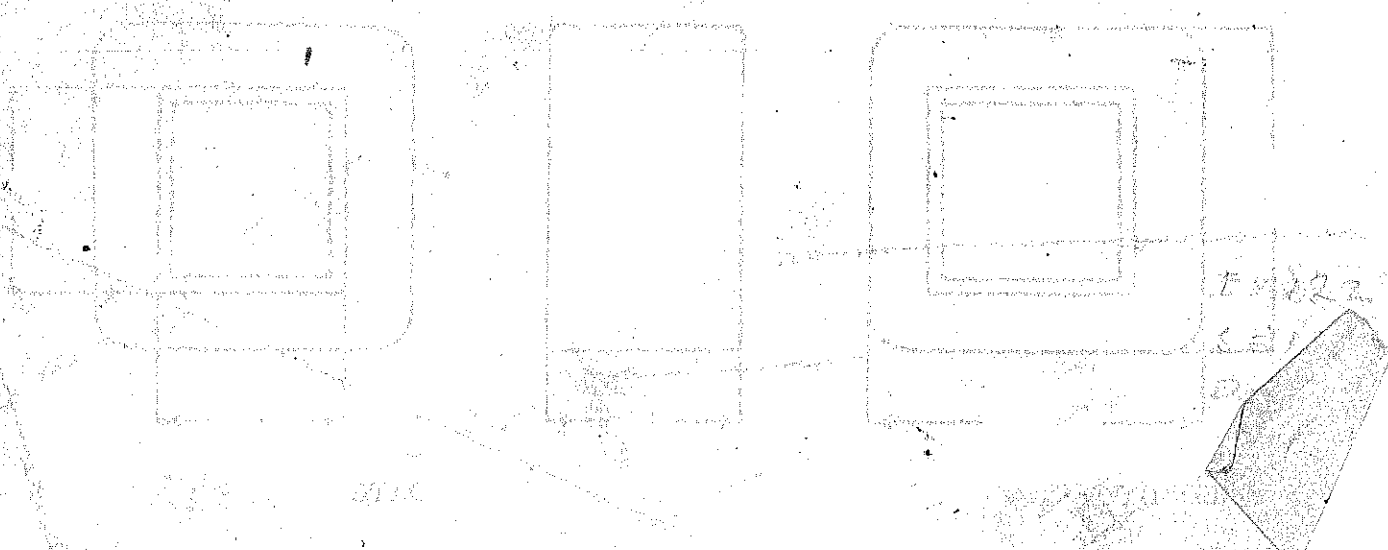
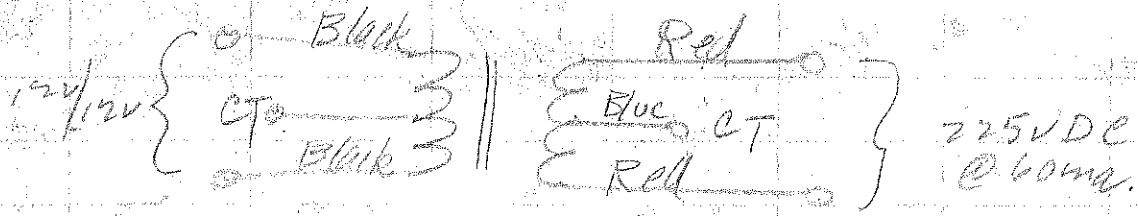

$E_p - 115V - 25W$   
 $E_f - 10.5VCT - 4Amp$

SPEC. NO. 4290-25W

Winding	Pri	Sec				
Turns	645	72				
Taps		36				
Wind. Lgth.	1.25					
Wire Size	#26	#17				
T. P. L.	65-10	3L				
Finish						
Type Lead	Wire Only					
Lead Lgth.	3"	3"				
Layer Insul.	50 <sup>th</sup>	.005				
Test Volt.	Standard					
Wrapper	3L0056A	3L0056A				
TUBE	5L0076K		IMPREGNATION		Varnish	
CORE	1X1 <sup>3</sup> / <sub>4</sub>	GA.	24	GRADE	D	STACK 2X2
MOUNTING	C-Cadmium shell					

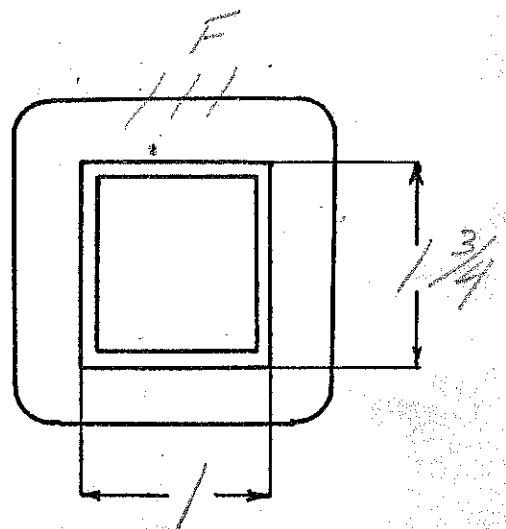
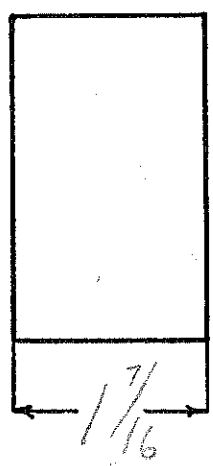
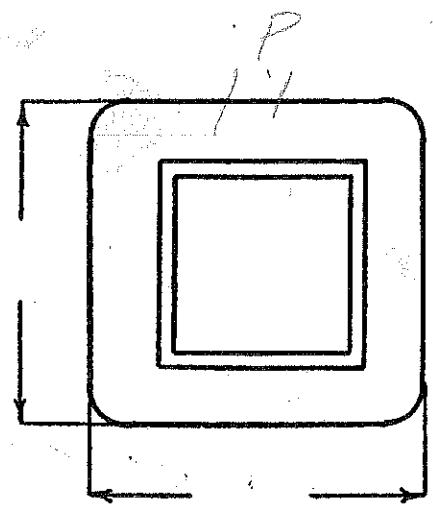

DESIGNED BY JCS

DATE 2-24-39

$E_p - 115V - 25W$   
 $E_f - 10.5VCT - 4Amp$

SPEC. NO. 4290-25W

Winding	Pri	Sec				
Turns	645	72				
Taps		36				
Wind. Lgth.	1.25					
Wire Size	#26	#17				
T. P. L.	65-10	3L				
Finish						
Type Lead	Wire Only					
Lead Lgth.	3"	3"				
Layer Insul.	50 <sup>th</sup>	.005				
Test Volt.	Standard					
Wrapper	3L0056A	3L0056A				
TUBE	5L0076K		IMPREGNATION		Varnish	
CORE	1X1 <sup>3</sup> / <sub>4</sub>	GA. 24	GRADE D		STACK 2X2	
MOUNTING	C-Cadmium shell					

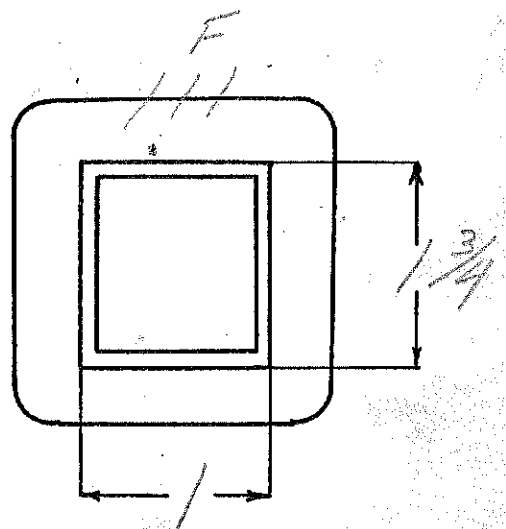
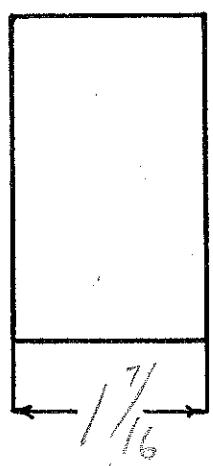
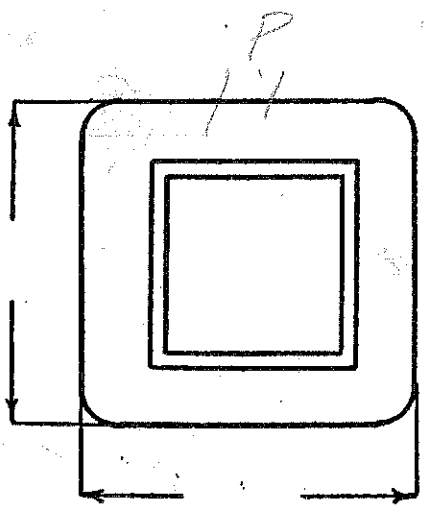

DESIGNED BY JCS

DATE 2-24-39

FILAMENT

similar to

EP-115

EP-10 SVCT 4amps

575

SPEC. NO. 4290

Winding	PR1	FIL					
Turns	660	72					
Taps	-	360					
Wind. Lgth.	125						
Wire Size	#27	#17					
T. P. L.	24-9	3L					
Finish	WIRE ONLY						
Type Lead							
Lead Lgth.	3"	3"					
Layer Insul.	40#						
Test Volt.							
Wrapper	21005EA	21005EA					

TUBE 52007 IMPREGNATION VARNISH

CORE GA. GRADE STACK

MOUNTING C - aluminum shell

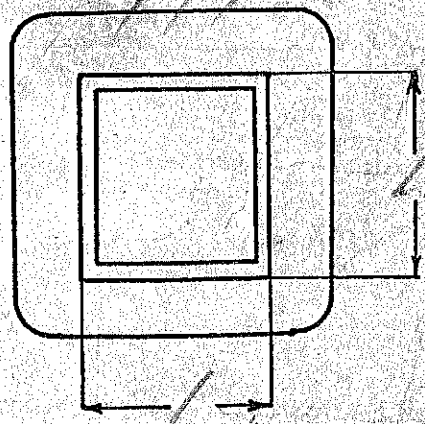
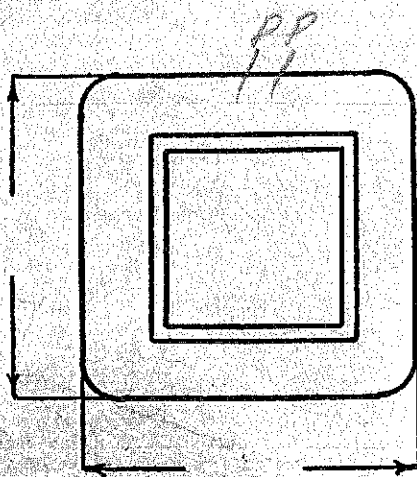

DESIGNED BY *[Signature]*

DATE 11/22/38

$k_p = 115 \text{ V. AC or } 17 \text{ V d.c. vibrator (24 V e.t.)}$

$E_s = \text{to deliver } 700 \text{ V d.c. } - 50 \text{ ma}$

Part 84 - and 303 Choke - 8 mfd cond - input

VIBRATOR

KAHK

$F_F = 12.6 \text{ V @ } 1.2 \text{ amp}$

$N/E = 5.2$

SPEC. NO. 4291

Winding	Pri (AC)	Shield	Sec	Shield	Pri (DC)	Fil
Turns	600		2160	1	94	71
Taps	-		1080		47	
Wind. Lgth.	15"		-		-	-
Wire Size	#26		#35		#19	#21
T. P. L.	76-8		216-10			
Finish	#20 P.Br		#20 P.Br		wire only	
Type Lead						
Lead Lgth.	9"		9"		9"	9"
Layer Insul.	H0#		D-16			
Test Volt.						
Wrapper	1L 0056A	1L 0071C	3L 0056A	1L 0056A	1L 0056A	1L 0056A

TUBE 7L 007 K IMPREGNATION Varnish

CORE 1 1/16 x 1 1/16 GA. 24 GRADE D STACK 2 X 2

MOUNTING "AA" Copper Strip over Laminations

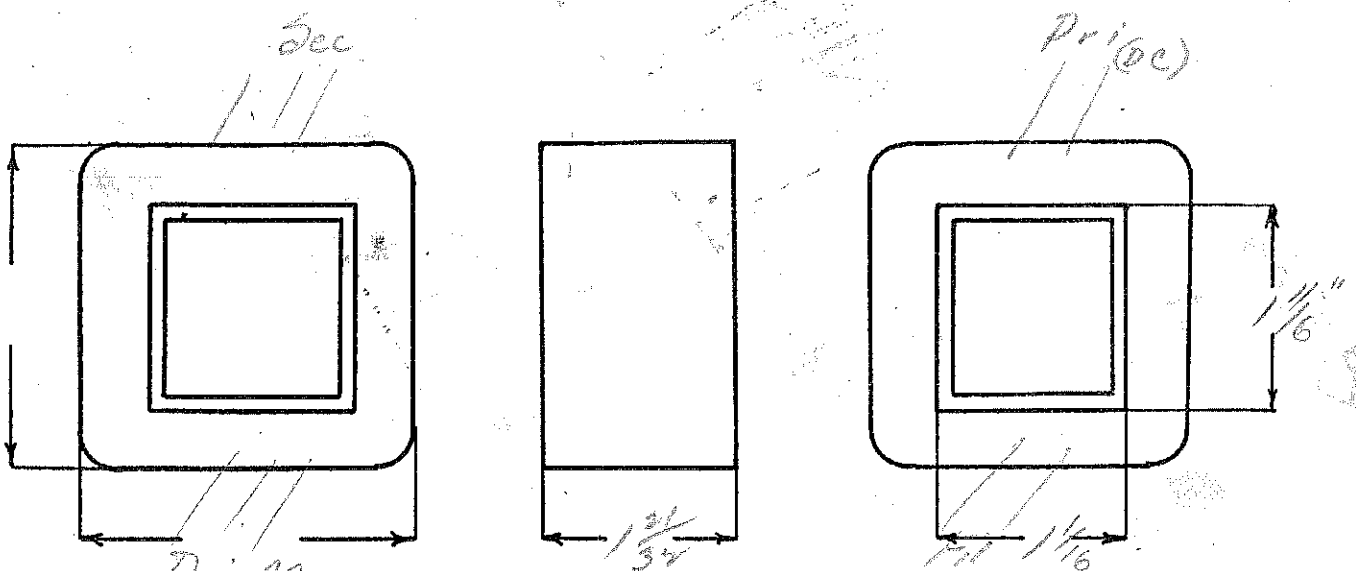

DESIGNED BY Pri AC  
Fit-Drop Revised J.S.S.

DATE 4/17/40

Ep- 12VDC (24VCT) vibrator source

KHAK

E<sub>3</sub> - 400VCT. delivers 200VDC - 15ma part C156 above

SPEC. NO. 4292

Winding	SEC	SHIELD	WHITE DRI			
Turns	3300	1	160			
Taps	1650		80			
Wind. Lgth.	1 1/16	Shum				
Wire Size	#38		#23			
T. P. L.	240-14		40-4			
Finish						
Type Lead	#26 PBA	Sil 137	W.O.			
Lead Lgth.	9"	3"	9"			
Layer Insul.	30#		50#			
Test Volt.						
Wrapper	11007K	11005VC	210056A			

TUBE	56007	IMPREGNATION	Varnish
------	-------	--------------	---------

CORE	GA.	GRADE	STACK
------	-----	-------	-------

MOUNTING A. Copper strip over Lam.

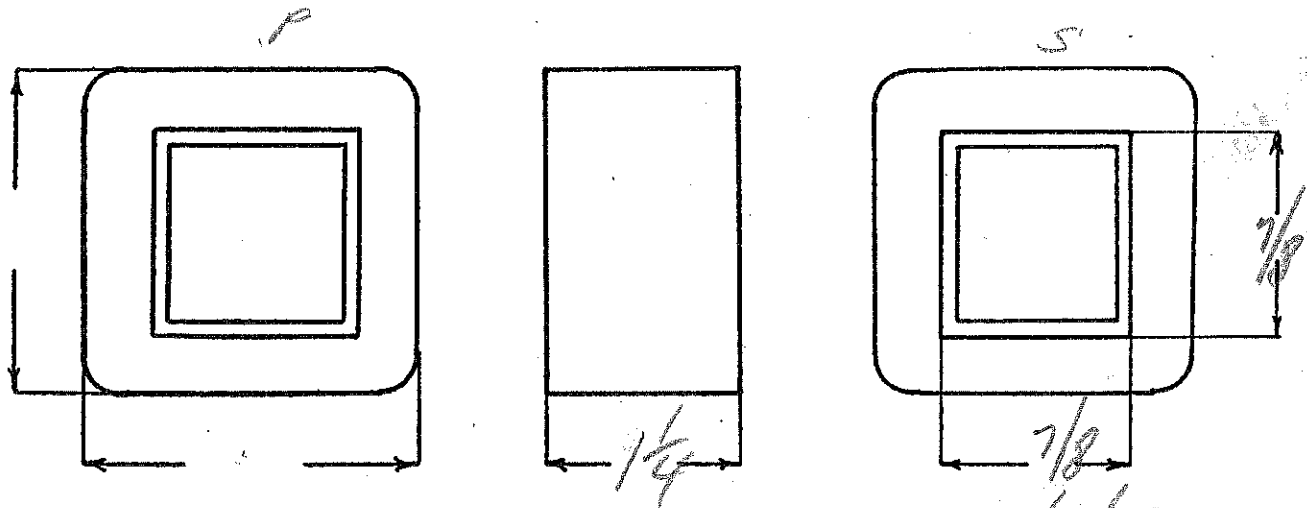

DESIGNED BY *gwo*

DATE 11/18/38

similar to P.653  
POWER  
EP-115  
ES-750 VCT-100W  
EF-5V 3amp  
EE-6.3V - 4amp

SPEC. NO. 4293

Winding	SEC	SHIELD	PRI	F <sub>1</sub>	F <sub>2</sub>		
Turns	2740	173	380	18	23		
Taps	1370		-	-	-		
Wind. Lgth.	1 <sup>15</sup> / <sub>32</sub>						
Wire Size	#33	#33	#22	#18	#17		
T. P. L.	173-16		48-8				
Finish							
Type Lead	#20 P. Wind	50#	#20 P. Wind	low only			
Lead Lgth.	9"	3"	9"	9"	9"		
Layer Insul.	double 16#		50#				
Test Volt.							
Wrapper	10007VC	10007VC	20005GA	-	20005GA		

TUBE 71007 IMPREGNATION Varnish

CORE GA. GRADE STACK

MOUNTING A

620  
1  
55  
3.69

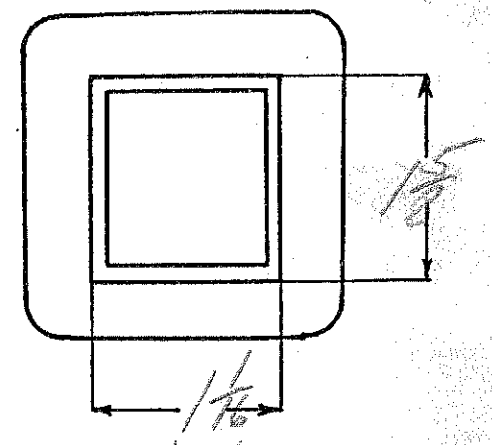
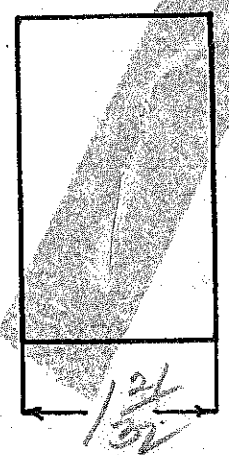
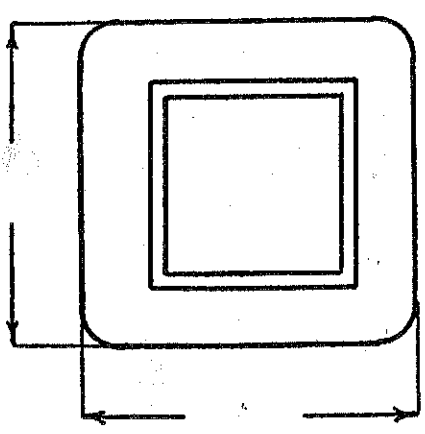

DESIGNED BY *SW*

DATE 11/14/38



Ep - 115V AC or 6V DC

Es - to deliver 475 to 500V DC @ 200 ma

Ef - 5V 3 amp

Ef - 6.3V filament - 3 amp

2.0

SPEC. NO. 4295

Winding	P <sub>1</sub>	SHIELD	SEC	SHIELD	P <sub>2</sub>	F <sub>1</sub>	F <sub>2</sub>
Turns	230	1	2040	1	20	11	13
Taps			1020		10		6
Wind. Lgth.	1.75	✓	✓	✓	✓		
Wire Size	#20	SHIM	#29	SHIM	#13	#17	#17
T. P. L.	47-5		130-16		85		
Finish							
Type Lead	#20 Sil Br	Sil Br	#20 Sil Br	Sil Br	wire only		
Lead Lgth.	9"	3"	9"	3"	9"	9"	
Layer Insul.	50#		double 16#				
Test Volt.							
Wrapper	11005VC	11005VC	21005VC	21007GA	✓	✓	21007GA

TUBE 71007 IMPREGNATION ✓

CORE GA. GRADE STACK

MOUNTING A - Copper shell over lamination

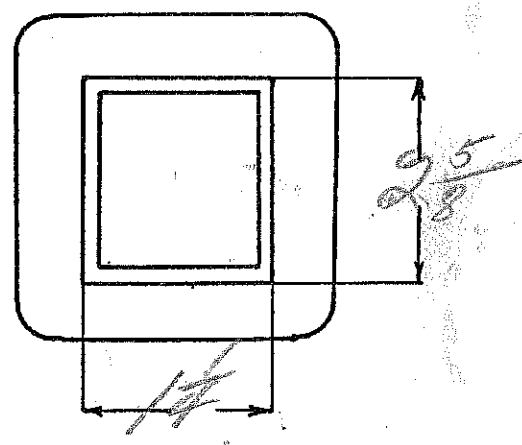
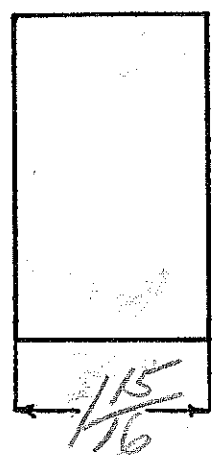
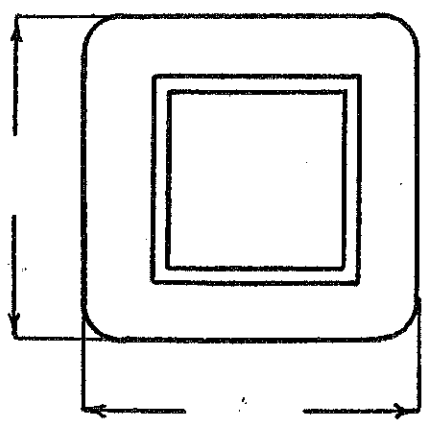

DESIGNED BY *GW*

DATE 11/18/38

230 to 115V step down - 10amp

1.75

SPEC. NO. 4297

Winding	PR1						
Turns	400						
Taps	210						
Wind. Lgth.	2 <sup>3</sup> / <sub>4</sub>						
Wire Size	#13						
T. P. L.	34-12						
Finish	W.O.						
Type Lead	#14 S/C cord						
Lead Lgth.	6'						
Layer Insul.	.00715						
Test Volt.							
Wrapper	310058A						

TUBE	10L007	IMPREGNATION	Double Varnish
------	--------	--------------	----------------

CORE	GA. 24	GRADE D	STACK 2x2
------	--------	---------	-----------

MOUNTING T - Cast iron case

mount white porcelain rec. in panel

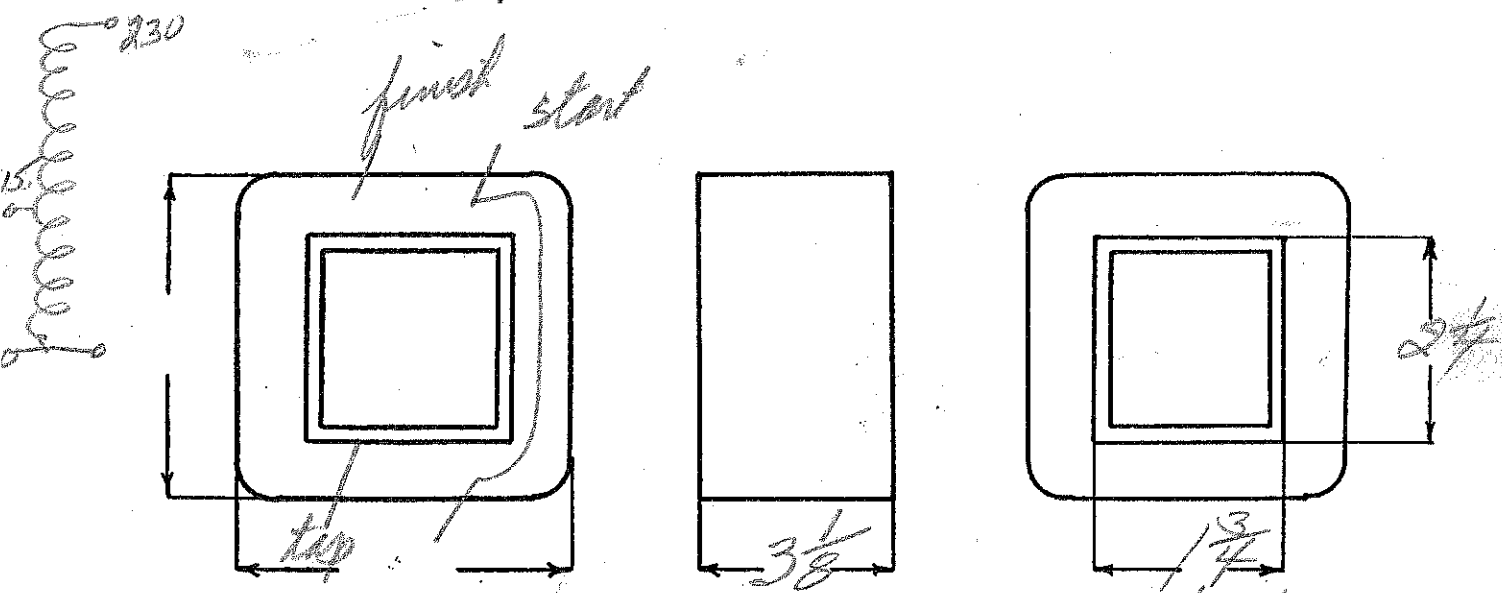

DESIGNED BY *GW*

DATE 11/15/38

EP-115  
 ES-480VCT-15 ma  
 EF-5V, ramp EF-6.3V-1amp

7.25

SPEC. NO. 4298

Winding	SEC	DAIBD	PRI	F1	F2		
Turns	3260	85	830	42	52		
Taps	1630						
Wind. Lgth.	1 1/16	✓	✓	✓	✓		
Wire Size	#29	#30	#30	#21	#22		
T. P. L.	235-14		85-10	1.3L	1.3L		
Finish							
Type Lead	#22 cellul	Sil M	#20 cellul	Wire only			
Lead Lgth.	9"	3"	9"	9"	9"		
Layer Insul.	20#		30#				
Test Volt.							
Wrapper	11005VC	11005VC	21005GA	✓	21005GA		

TUBE 5W07 IMPREGNATION Varnish

CORE GA. GRADE STACK

MOUNTING A

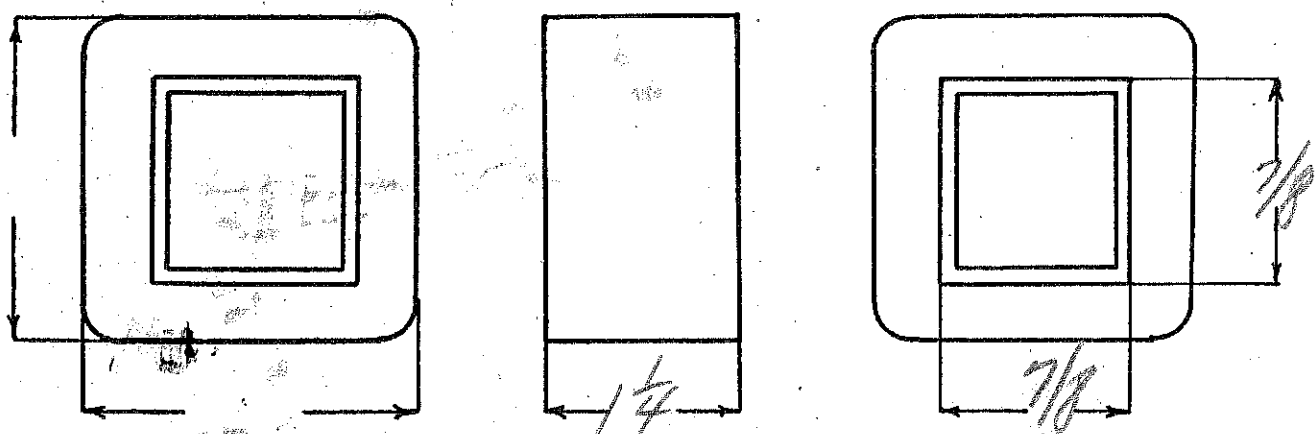

DESIGNED BY *SW*

DATE 11/16/38

Ep-115

M/E-5

E<sub>s1</sub> - 14V tap 12 - 1.5 amp  
 E<sub>s2</sub> - 14V tap 12 - 1.5 amp

SPEC. NO. 4299

Winding	PRI	S <sub>1</sub>	S <sub>2</sub>	Red			
Turns	575	78	78	Black			
Taps		67	67	white			
Wind. Lgth.	1.25	0	0				
Wire Size	#26	#21	#21				
T.P.L.	65-9	2L	2L				
Kind Term.	#20 Dust	wire	only				
Term. Lgth.	9"	9"	9"				
Layer Insul.	40#						
Test Volt.							
Wrapper	260056A	✓	260056A				

TUBE 51007 IMPREGNATION Varnish  
 CORE PRIMARY V.A.  
 MOUNTING A

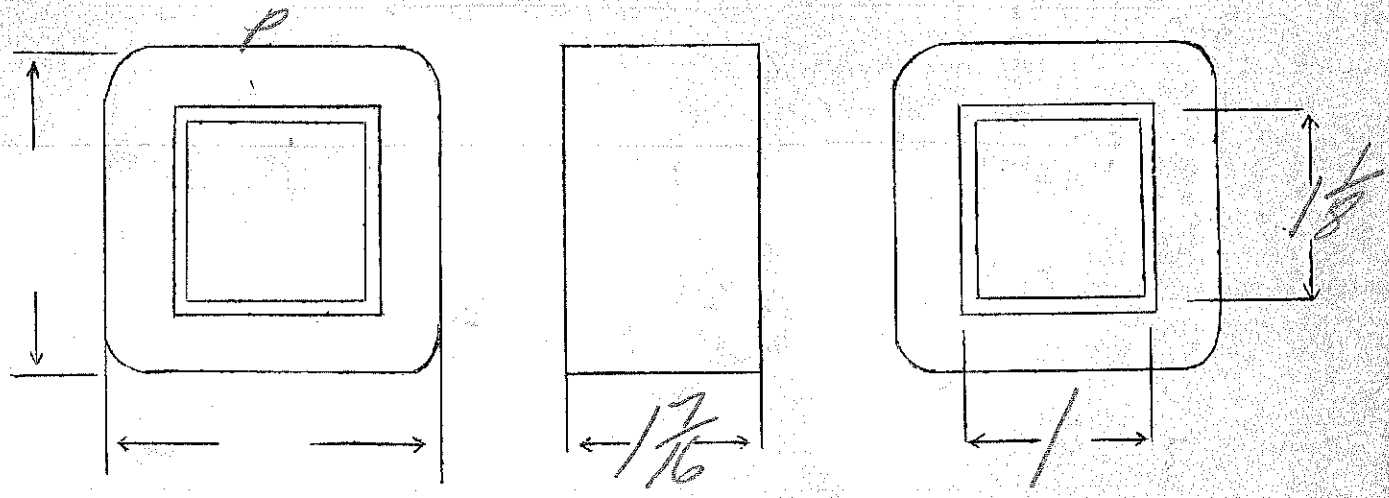

DESIGNED BY gwr

DATE 11/15/38